

# Air Reel CRARY

## PARTS MANUAL JOHN DEERE 200, 600, 900, 900F SERIES

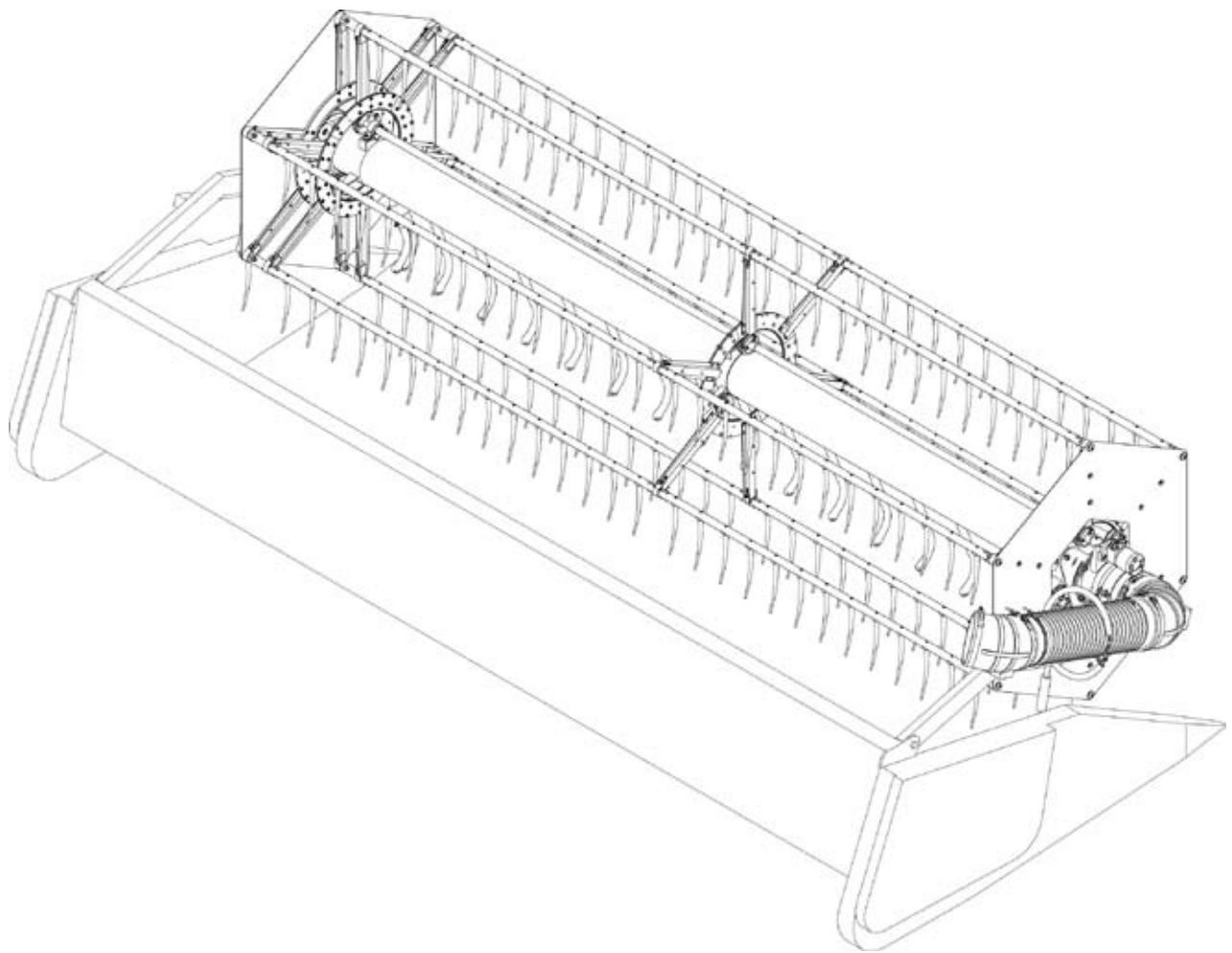

JOHN DEERE  
200, 600, 900, 900F  
SERIES

## HOW TO REACH US

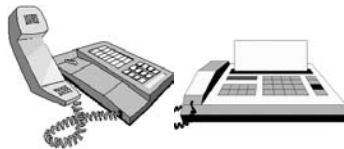
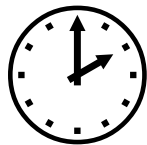
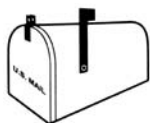

**WWW.CRARY.COM**

ADDRESS	HOURS	TELEPHONE FAX NUMBER	E-MAIL INTERNET
TerraMarc Industries 237 12th St. NW P.O. Box 849 West Fargo, ND 58078-0849	Mon. - Fri. 8 A.M to 5 P.M. Central Time	For Parts and Service: 1-800-247-7335 Fax: 1-701-282-9522	For Service: serv@crary.com Visit us on the web @ www.terramarc.com

### Please Send us your Warranty Card

Please take time to fill in the information requested on the card. When you send in the completed card to us, we register your Air Head and start coverage under our limited warranty.

Two serial number stickers are included with each Air Reel. The decals are located on the Air Reel manifold. One sticker is to be placed on the warranty registration card and mailed back to Crary Company. The second sticker is to be placed in the owners manual for future reference.

**BUSINESS REPLY MAIL**  
FIRST-CLASS MAIL PERMIT NO. 1508 WEST FARGO ND  
POSTAGE WILL BE PAID BY ADDRESSEE

CRARY COMPANY  
 PO BOX 849  
 WEST FARGO ND 58078-9973

NO POSTAGE  
 NECESSARY  
 IF MAILED  
 IN THE  
 UNITED STATES

**Limited Warranty Registration**  
PLEASE PRINT OR TYPE

Name	Model Number
Street Address	Serial Number
City, State, Zip	Dealership Name
Telephone Number	Street Address
<b>PRODUCT</b> Finger Air Reel <input type="checkbox"/> Big Top <input type="checkbox"/> Cyclone (Chaff Spreader) <input type="checkbox"/> HYDRA-Stinger <input type="checkbox"/> Leveling Auger <input type="checkbox"/>	City, State, Zip
Combine Information Header Width: _____ Header Year: _____	Telephone Number
<input type="checkbox"/> John Deere <input type="checkbox"/> CaseIH <input type="checkbox"/> New Holland <input type="checkbox"/> AGCO	Purchase Date: ____ \ ____ \ ____

Your new Crary Ag Product is covered by a limited warranty. To initiate the warranty, this form **MUST** be completed and returned to CRARY Co. within 10 days of purchase.

Part # 12644

---

## PARTS ORDERING INFORMATION

---

For service assistance or parts, contact your nearest authorized Crary dealer or the factory. Your nearest authorized Crary dealer will need to know the serial number of your Air Reel to provide the most efficient service. See below for information on how to identify and record the serial number for your Air Reel.

## ILLUSTRATION AND TEXT

The arrangement of this parts catalog is for easy identification of the Air Reel parts. All parts are illustrated in either assembled or exploded views. All illustrations are located on the left hand page with the associated parts information (text) on the right. Except for some common hardware, all parts are identified with an item number which corresponds to the "Item" column on the parts information page. The text pages list the reference number, part number, part description and the quantity required.

## REPLACEMENT PARTS

---

Only genuine Crary replacement parts should be used to repair the Air Reel. Crary replacement parts are available from your Crary Dealer. To obtain prompt, efficient service, remember to give the dealer the correct part description and serial number of the Air Reel.

**When ordering parts for your unit provide the following:**

1. The SERIAL NUMBER of your Air Reel.
2. The PART NUMBER of the part.
3. The PART DESCRIPTION.
4. The QUANTITY needed.

### **WARNING**

We urge using only genuine replacement parts, which meet all the latest requirements. Replacement parts manufactured by others could present safety hazards, even though they may fit on this unit.

## SERIAL NUMBER LOCATION

---

Always give your authorized Crary dealer the serial number of your Air Reel when ordering parts, requesting service, or any other information. Please record the serial number in the space provided below and on the warranty and registration card.

**Serial Number** \_\_\_\_\_



*Fig # 1 Serial number location*

MANUFACTURED BY CRARY INDUSTRIES  
WEST FARGO, NORTH DAKOTA 58078 U.S.A.  
SERIAL NUMBER   
MANUFACTURED IN U.S.A.

*Fig # 2 Serial number decal*

# Contents

AIR MANIFOLD ASSEMBLY (15').....	6
AIR MANIFOLD ASSEMBLY (16', 18' & 20').....	8
AIR MANIFOLD ASSEMBLY (22', 24', 25').....	10
AIR MANIFOLD ASSEMBLY (30').....	12
AUXILIARY REEL TINE KIT .....	66
BAT TUBE/REEL TINE ASSEMBLY .....	22
DRIVELINE/C-FLANGE ASSEMBLY .....	46
ECCENTRIC ARM & HYDRAULIC MOTOR ASSEMBLY .....	31
ECCENTRIC ARM ASSEMBLY.....	32
ECCENTRIC MOUNT PLATE/ROLLER ASSEMBLY - LEFT HAND.....	21
ECCENTRIC MOUNT PLATE/ROLLER ASSEMBLY - RIGHT HAND .....	20
GEARBOX/FAN EXTENSION KIT .....	72
GEARBOX / FAN (4400-8820) (9.375:1).....	42
GEARBOX / FAN (9000) (8.829:1).....	40
GEARBOX FAN KIT .....	38
GEARBOX MOUNT / DRIVE (200, 600, 900) .....	48
GEARBOX REPLACEMENT PARTS .....	44
IDLER GEAR AND AIR TUBE ASSEMBLY .....	14
PARTS INDEX.....	75
REEL ARM MOUNT ASSEMBLY (200, 900, 900F).....	34
REEL ARM MOUNT ASSEMBLY (600F).....	36
REEL BAT & ECCENTRIC MOUNT ASSEMBLY .....	18
REEL BAT ARM ASSEMBLY .....	16
REEL BAT ASSEMBLY (15').....	24
REEL BAT ASSEMBLY (16', 18', 20', 22', 24', 25').....	26
REEL BAT ASSEMBLY (30', 30' LONG, 35').....	28
RIGHT HAND DRIVE KIT (15') (HEX SHAFT) (900) .....	50
RIGHT HAND DRIVE KIT (18', 20') (F SERIES).....	60
RIGHT HAND DRIVE KIT (18', 20', 22') (HEX SHAFT) (900).....	52
RIGHT HAND DRIVE KIT (18', 20', 22') (SIDEHILL) .....	56
RIGHT HAND DRIVE KIT (22', 25, 30') (F SERIES).....	62
RIGHT HAND DRIVE KIT (25', 30') (HEX SHAFT) (900).....	54
RIGHT HAND DRIVE KIT (25', 30') (SIDEHILL) .....	58
RIGHT HAND DRIVE KIT (600 SERIES).....	64
SPEED SENSOR GEAR (200, 900).....	68
SPEED SENSOR GEAR (600).....	70



# Parts Catalog Air Reel

---

## John Deere Headers 200 / 600 / 900 / 900F Series

AIR MANIFOLD ASSEMBLY (15')

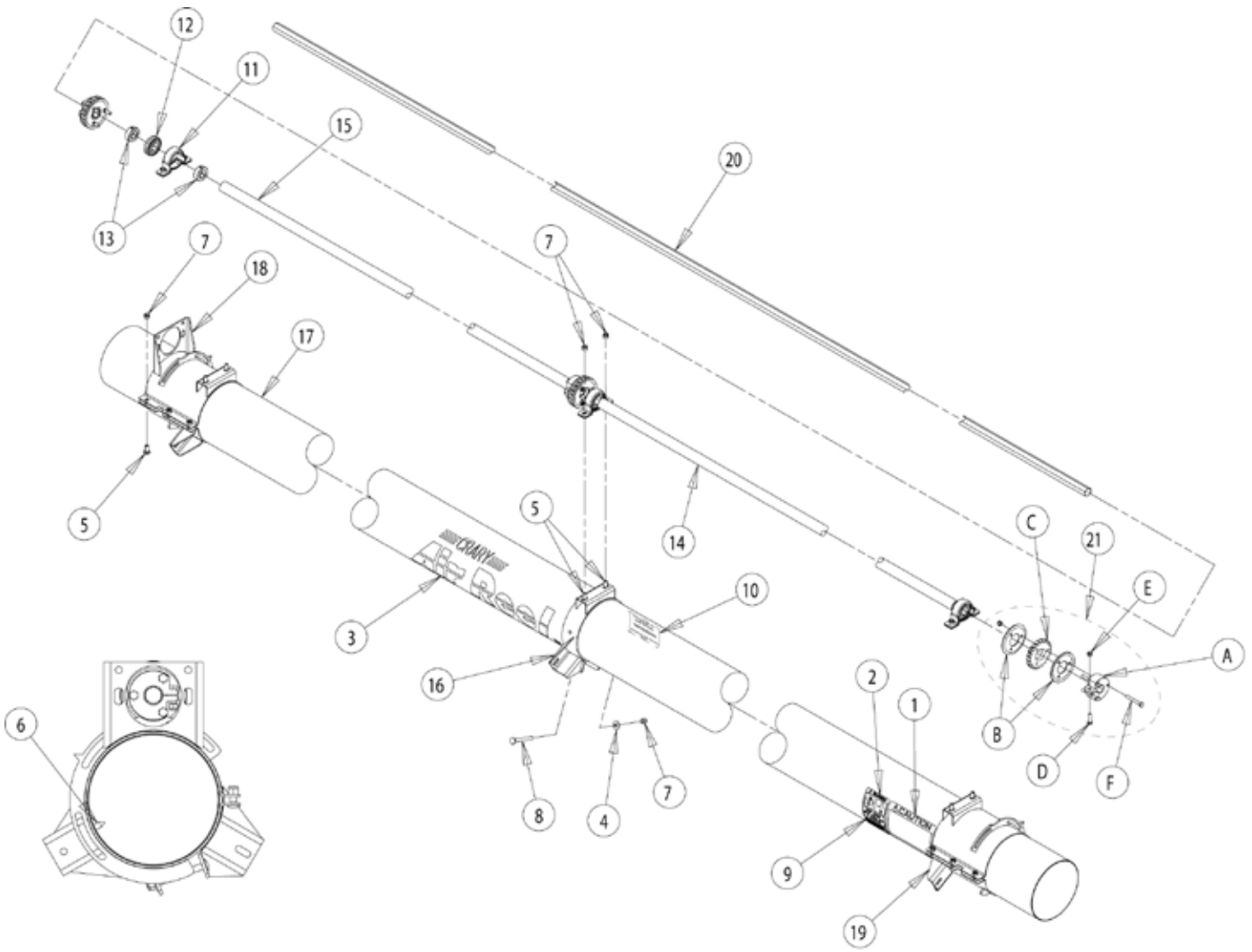

## AIR MANIFOLD ASSEMBLY (15')

ASSEMBLY, AIR MANIFOLD, 15 FT. (22392)			
ITEM	PART NUMBER	DESCRIPTION	QTY
1	11001	DECAL, SAFETY (CAUTION)	1
2	11002	DECAL, WARNING	1
3	11012	DECAL, CRARY AIR REEL	1
4	15031	WASHER, 3/8" FLAT ZP	1
5	15057	BOLT, 3/8" X 1" CARRIAGE NC GR5 ZP	12
6	15176	SCREW, 11/32" X 7/8" HWH AB THREAD ZP	3
7	15388	NUT, 3/8" NE NYLOCK ZP	13
8	15737-00	BOLT, 3/8" X 4" CARRIAGE NC GR5 ZP	1
9	16155	DECAL, SERIAL NUMBER	1
10	17224	DECAL, CENTER MANIFOLD DIRECTION	1
11	17406	PILLOWBLOCK, STAMPED STEEL	3
12	17407	BEARING INSERT, 1" HEX	3
13	17444	COLLAR, 1" HEX, SET	2
14	22181	SHIELD, DRIVE SHAFT (79.38")	1
15	22192	SHIELD, DRIVE SHAFT (70.00")	1
16	22364	WELDMENT, IDLER MOUNT, CLAMP, RIGHT HAND	1
17	24268-12	MANIFOLD, F.A.R. (15 FT)	1
18	24910-12	WELDMENT, END CLAMP, RIGHT HAND (W/MOTOR MT.)	1
19	24917-12	WELDMENT, END CLAMP, LEFT HAND	1
20	25569-00	SHAFT, REEL DRIVE (168.13")	1
21	25760-00	ASSEMBLY, HUB/PINION GEAR	3
A	13768-00	HUB, PINION GEAR	1
B	25658-12	RING, PINION RETAINER	2
C	17703	GEAR, IDLER, 1.575" BORE	1
D	15436	BOLT, 5/16" X 1-1/4" HHCS NC GR5 ZP	1
E	15356	NUT, 5/16" NE NYLOCK ZP	4
F	15154	BOLT, 5/16" X 2-1/2" HHCS GR5 ZP	3
	16722	STRIPING, AIR REEL (NOT SHOWN)	6.5





## AIR MANIFOLD ASSEMBLY (16', 18' &amp; 20')

ASSEMBLY, AIR MANIFOLD					
ITEM	PART NUMBER	DESCRIPTION	22393 16 FOOT QTY	22396 18 FOOT QTY	22397 20 FOOT QTY
1	11001	DECAL, SAFETY (CAUTION)	1	1	1
2	11002	DECAL, WARNING	1	1	1
3	11012	DECAL, CRARY AIR REEL	1	1	1
4	15031	WASHER, 3/8" FLAT ZP	2	2	2
5	15057	BOLT, 3/8" X 1" CARRIAGE NC GR5 ZP	14	14	14
6	15176	SCREW, 11/32" X 7/8" HWH AB THREAD ZP	4	4	4
7	15388	NUT, 3/8" NE NYLOCK ZP	16	16	16
8	15737-00	BOLT, 3/8" X 4" CARRIAGE NC GR5 ZP	2	2	2
9	16155	DECAL, SERIAL NUMBER	1	1	1
10	17224	DECAL, CENTER MANIFOLD DIRECTION	1	1	1
11	17406	PILLOWBLOCK, STAMPED STEEL	4	4	4
12	17407	INSERT, BEARING, 1" HEX	4	4	4
13	17444	COLLAR, 1" HEX, SET	2	2	2
14	22183	SHIELD, DRIVE SHAFT (51.00")	1		
	22184	SHIELD, DRIVE SHAFT (52.75")		1	
	22185	SHIELD, DRIVE SHAFT (59.50")			1
15	22184	SHIELD, DRIVE SHAFT (52.75")	2		
	22179	SHIELD, DRIVE SHAFT (62.25")		1	1
16	22187	SHIELD, DRIVE SHAFT (64.00")		1	
	22188	SHIELD, DRIVE SHAFT (82.50")			1
17	22364	WELDMENT, IDLER MOUNT CLAMP, RIGHT HAND	1	1	1
18	22365	WELDMENT, IDLER MOUNT CLAMP, LEFT HAND	1	1	1
19	24269-12	MANIFOLD, F.A.R. (16 FOOT)	1		
	24272-12	MANIFOLD, F.A.R. (18 FOOT)		1	
	24273-12	MANIFOLD, F.A.R. (20 FOOT)			1
20	24910-12	WELDMENT, END CLAMP, RIGHT HAND (W/MOTOR MNT)	1	1	1
21	24975-12	WELDMENT, END CLAMP, LEFT HAND (W/MOTOR MNT)	1	1	1
22	25568-00	SHAFT, REEL DRIVE (179.06")	1		
	25565-00	SHAFT, REEL DRIVE (203.13")		1	
	25564-00	SHAFT, REEL DRIVE (227.13")			1
23	25760-00	ASSEMBLY, HUB/PINION GEAR	4	4	4
A	13768-00	HUB, PINION GEAR	1	1	1
B	25658-12	RING, PINION RETAINER	2	2	2
C	17703	GEAR, IDLER, 1.575" BORE	1	1	1
D	15436	BOLT, 5/16" X 1-1/4" HHCS NC GR5 ZP	1	1	1
E	15356	NUT, 5/16" NE NYLOCK ZP	4	4	4
F	15154	BOLT, 5/16" X 2-1/2" HHCS GR5 ZP	3	3	3
	16722	STRIPING, AIR REEL (NOT SHOWN)	7.5	9	9

AIR MANIFOLD ASSEMBLY (22', 24', 25')

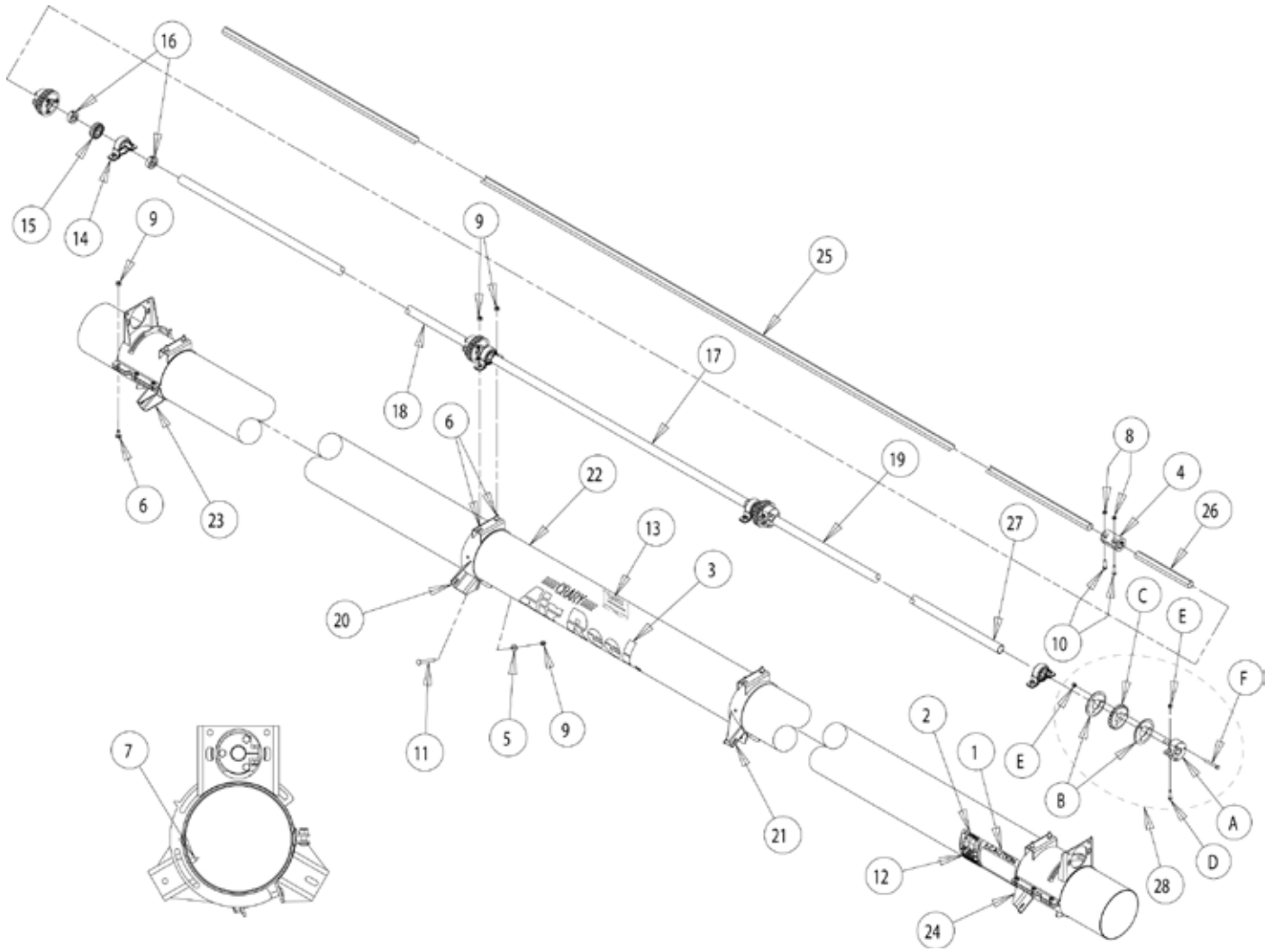

## AIR MANIFOLD ASSEMBLY (22', 24', 25')

ASSEMBLY, AIR MANIFOLD					
ITEM	PART NUMBER	DESCRIPTION	22398 22 FOOT QTY	22400 24 FOOT QTY	22402 25 FOOT QTY
1	11001	DECAL, SAFETY (CAUTION)	1	1	1
2	11002	DECAL, WARNING	1	1	1
3	11012	DECAL, CRARY AIR REEL	1	1	1
4	14022-00	COUPLER, 1" HEX SHAFT	1	1	1
5	15031	WASHER, 3/8" FLAT ZP	2	2	2
6	15057	BOLT, 3/8" X 1" CARRIAGE NC GR5 ZP	14	14	14
7	15176	SCREW, 11/32" X 7/8" HWH AB THREAD	4	4	4
8	15356	NUT, 5/16" NE NYLOCK ZP	2	2	2
9	15388	NUT, 3/8" NE NYLOCK ZP	16	16	16
10	15436	BOLT, 5/16" X 1-1/4" HHCS NC GR5 ZP	2	2	2
11	15737-00	BOLT, 3/8" X 4" CARRIAGE NC GR5 ZP	2	2	2
12	16155	DECAL, SERIAL NUMBER	1	1	1
13	17224	DECAL, CTR MANIFOLD DIRECTION	1	1	1
14	17406	PILLOWBLOCK, STAMPED STEEL	4	4	4
15	17407	INSERT, BEARING, 1" HEX	4	4	4
16	17444	COLLAR, 1" HEX, SET	2	2	2
17	22184	SHIELD, DRIVE SHAFT (52.75")	1		
	22181	SHIELD, DRIVE SHAFT (79.38")		1	
	22374	SHIELD, DRIVE SHAFT (86.25")			1
18	22189	SHIELD, DRIVE SHAFT (92.00")	1	1	1
19	22193	SHIELD, DRIVE SHAFT (74.12")	1		
	22183	SHIELD, DRIVE SHAFT (51.00")		1	
	25580-00	SHIELD, DRIVE SHAFT (43.75")			2
20	22364	WELDMENT, IDLER MOUNT CLAMP, RIGHT HAND	1	1	1
21	22365	WELDMENT, IDLER MOUNT CLAMP, LEFT HAND	1	1	1
22	24274-12	MANIFOLD, F.A.R. (22 FOOT)	1		
	24276-12	MANIFOLD, F.A.R. (24 FOOT)		1	
	24278-12	MANIFOLD, F.A.R. (25 FOOT)			1
23	24910-12	WELDMENT, END CLAMP, RIGHT HAND (W/MOTOR MOUNT)	1		1
24	24975-12	WELDMENT, END CLAMP, LEFT HAND (W/MOTOR MOUNT)	1	1	
	24917-12	WELDMENT, END CLAMP, LEFT HAND			1
25	25563-00	SHAFT, REEL DRIVE (239.75")	1	1	1
26	25575-00	SHAFT, REEL DRIVE (11.13")	1		
	25573-00	SHAFT, REEL DRIVE (36.13")		1	
	25571-00	SHAFT, REEL DRIVE (52.50")			1
27	25578-00	SHIELD, DRIVE SHAFT (28.00")		1	
28	25760-00	ASSEMBLY, HUB/PINION GEAR	4	4	4
A	13768-00	HUB, PINION GEAR	1	1	1
B	25658-12	RING, PINION RETAINER	2	2	2
C	17703	GEAR, IDLER, 1.575" BORE	1	1	1
D	15436	BOLT, 5/16" X 1-1/4" HHCS NC GR5 ZP	1	1	1
E	15356	NUT, 5/16" NE NYLOCK ZP	4	4	4
F	15154	BOLT, 5/16" X 2-1/2" HHCS GR5 ZP	3	3	3
	16722	STRIPING, AIR REEL (NOT SHOWN)	10.25	12.5	13

AIR MANIFOLD ASSEMBLY (30')

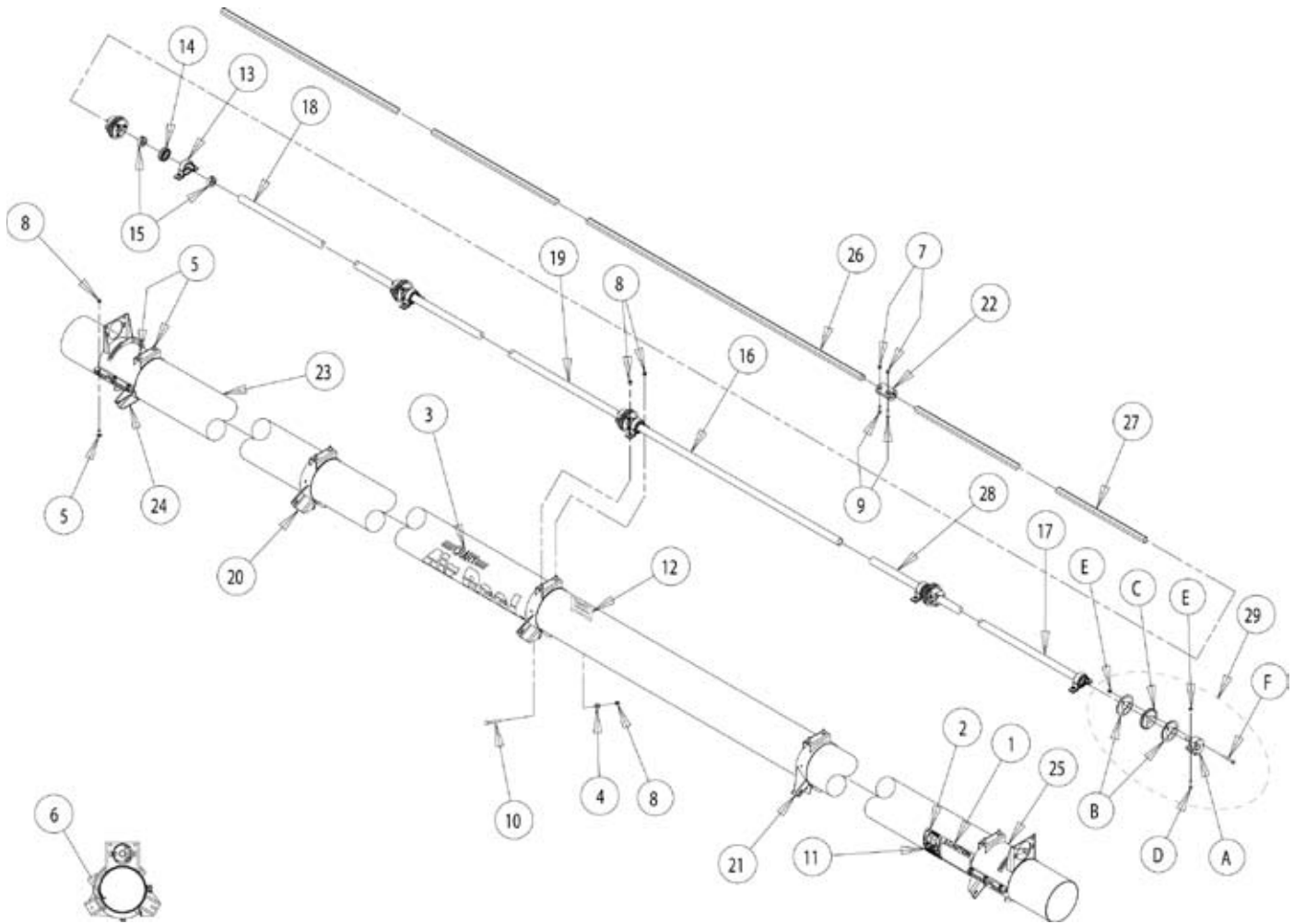

## AIR MANIFOLD ASSEMBLY (30')

ASSEMBLY, AIR MANIFOLD					
ITEM	PART NUMBER	DESCRIPTION	22404 30 FOOT QTY	27134-00 30 FT. LONG QTY	27177-00 35 FOOT QTY
1	11001	DECAL, SAFETY (CAUTION)	1	1	1
2	11002	DECAL, WARNING	1	1	1
3	11012	DECAL, CRARY AIR REEL	1	1	1
4	15031	WASHER, 3/8" FLAT ZP	3	3	3
5	15057	BOLT, 3/8" X 1" CARRIAGE NC GR5 ZP	16	16	16
6	15176	SCREW, 11/32" X 7/8" HWH AB THREAD ZP	5	5	5
7	15356	NUT, 5/16" NE NYLOCK ZP	2	2	2
8	15388	NUT, 3/8" NE NYLOCK ZP	19	19	19
9	15436	BOLT, 5/16" X 1-1/4" HHCS NC GR5 ZP	2	2	2
10	15737-00	BOLT, 3/8" X 4" CARRIAGE FULL THREAD GR5	3	3	3
11	16155	DECAL, SERIAL NUMBER	1	1	1
12	17224	DECAL, CTR MANIFOLD DIRECTION	1	1	1
13	17406	PILLOWBLOCK, STAMPED STEEL	5	5	5
14	17407	INSERT, BEARING, 1" HEX	5	5	5
15	17444	COLLAR, 1" HEX, SET	2	2	2
16	22186	SHIELD, DRIVE SHAFT (56.00")	1		
	27139-00	SHIELD, DRIVE SHAFT (18.25")		1	
	25578-00	SHIELD, DRIVE SHAFT (28.00")			1
17	22188	SHIELD, DRIVE SHAFT (82.50")	1		
	22181	SHIELD, DRIVE SHAFT (79.38")		1	
	27176-00	SHIELD, DRIVE SHAFT (96.81")			1
18	22189	SHIELD, DRIVE SHAFT (92.00")	1		
	22181	SHIELD, DRIVE SHAFT (79.38")		1	
	27176-00	SHIELD, DRIVE SHAFT (96.81")			1
19	22193	SHIELD, DRIVE SHAFT (74.12")	1		
	22181	SHIELD, DRIVE SHAFT (79.38")		1	
	27176-00	SHIELD, DRIVE SHAFT (96.81")			1
20	22364	WELDMENT, IDLER MOUNT CLAMP, RIGHT HAND	2	2	2
21	22365	WELDMENT, IDLER MOUNT CLAMP, LEFT HAND	1	1	1
22	14022-00	COUPLER, 1" HEX SHAFT	1	1	1
23	24280-12	MANIFOLD, F.A.R. (30 FOOT)	1		
	27130-12	MANIFOLD, F.A.R. (30 FOOT-L)		1	
	27124-12	MANIFOLD, F.A.R. (35 FOOT)			1
24	24910-12	WELDMENT, END CLAMP, RIGHT HAND (W/MOTOR MNT)	1	1	1
25	24975-12	WELDMENT, END CLAMP, LEFT HAND (W/MOTOR MNT)	1	1	1
26	25563-00	SHAFT, REEL DRIVE (239.75")	1	1	1
27	25570-00	SHAFT, REEL DRIVE (107.13")	1		
	27138-00	SHAFT, REEL DRIVE (112.06")		1	
	27174-00	SHAFT, REEL DRIVE (172.69")			1
28	25577-00	SHIELD, DRIVE SHAFT (12.00")	1		
	22185	SHIELD, DRIVE SHAFT (59.50")		1	
	22179	SHIELD, DRIVE SHAFT (62.25")			1
29	25760-00	ASSEMBLY, HUB/PINION GEAR	5	5	5
A	13768-00	HUB, PINION GEAR	1	1	1
B	25658-12	RING, PINION RETAINER	2	2	2
C	17703	GEAR, IDLER, 1.575" BORE	1	1	1
D	15436	BOLT, 5/16" X 1-1/4" HHCS NC GR5 ZP	1	1	1
E	15356	NUT, 5/16" NE NYLOCK ZP	4	4	4
F	15154	BOLT, 5/16" X 2-1/2" HHCS GR5 ZP	3	3	3
	16722	STRIPING, AIR REEL (NOT SHOWN)	18	19	24

IDLER GEAR AND AIR TUBE ASSEMBLY

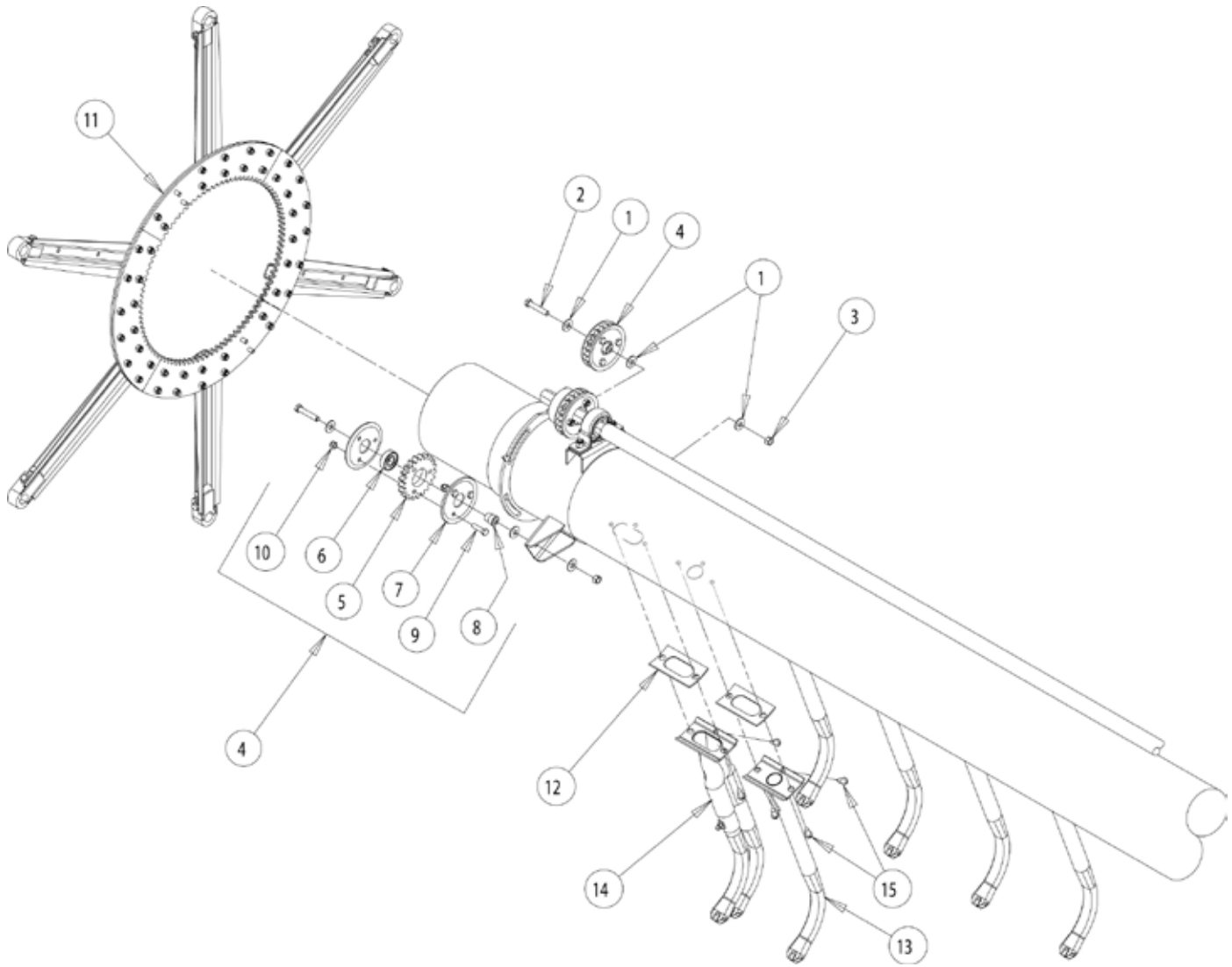

IDLER GEAR AND AIR TUBE ASSEMBLY

ASSEMBLY, IDLER GEAR AND AIR TUBE												
ITEM	PART NUMBER	DESCRIPTION	22407 15 FT. QTY	22408 16 FT. QTY	22411 18 FT. QTY	22412 20 FT. QTY	22413 22 FT. QTY	22415 24 FT. QTY	22417 25 FT. QTY	22419 30 FT. QTY	22612 30 FT. LONG QTY	27242 35 FT. QTY
1	15031	WASHER, 3/8" FLAT ZP	18	24	24	24	24	24	24	30	30	30
2	15008	BOLT, 3/8" X 2" HHCS GR5 ZP	6	8	8	8	8	8	8	10	10	10
3	15047	NUT, 3/8" CENTERLOCK ZP	6	8	8	8	8	8	8	10	16	16
4	22164	ASSEMBLY, IDLER GEAR	6	8	8	8	8	8	8	10	10	10
5	17703	GEAR, IDLER, 1.575" BORE	1	1	1	1	1	1	1	1	1	1
6	17669	BEARING, RADIAL 17MM	1	1	1	1	1	1	1	1	1	1
7	21978	RING, PINION RETAINER	2	2	2	2	2	2	2	2	2	2
8	17670	ADAPTOR, SHOULDER BORE	1	1	1	1	1	1	1	1	1	1
9	15282	BOLT, 5/16" X 1-1/2" HHCS GR5 ZP	3	3	3	3	3	3	3	3	3	3
10	15178	NUT, 5/16" CENTERLOCK NC ZP	3	3	3	3	3	3	3	3	3	3
11	22346	ASSEMBLY, REEL BAT ARM, 6 BAT	3	4	4	4	4	4	4	5	5	5
12	17313	SEAL, FOAM, AIR TUBE	17	18	20	23	25	28	29	35	36	42
13	22153	WELDMENT, AIR TUBE	15	16	18	21	23	26	27	33	34	40
14	22405	ASSEMBLY, DOUBLE AIR TUBE WELDMENT	2	2	2	2	2	2	2	2	2	2
15	15176	SCREW, 11/32" X 7/8" HWH AB THREAD ZP	51	54	60	69	75	84	87	105	108	126

REEL BAT ARM ASSEMBLY

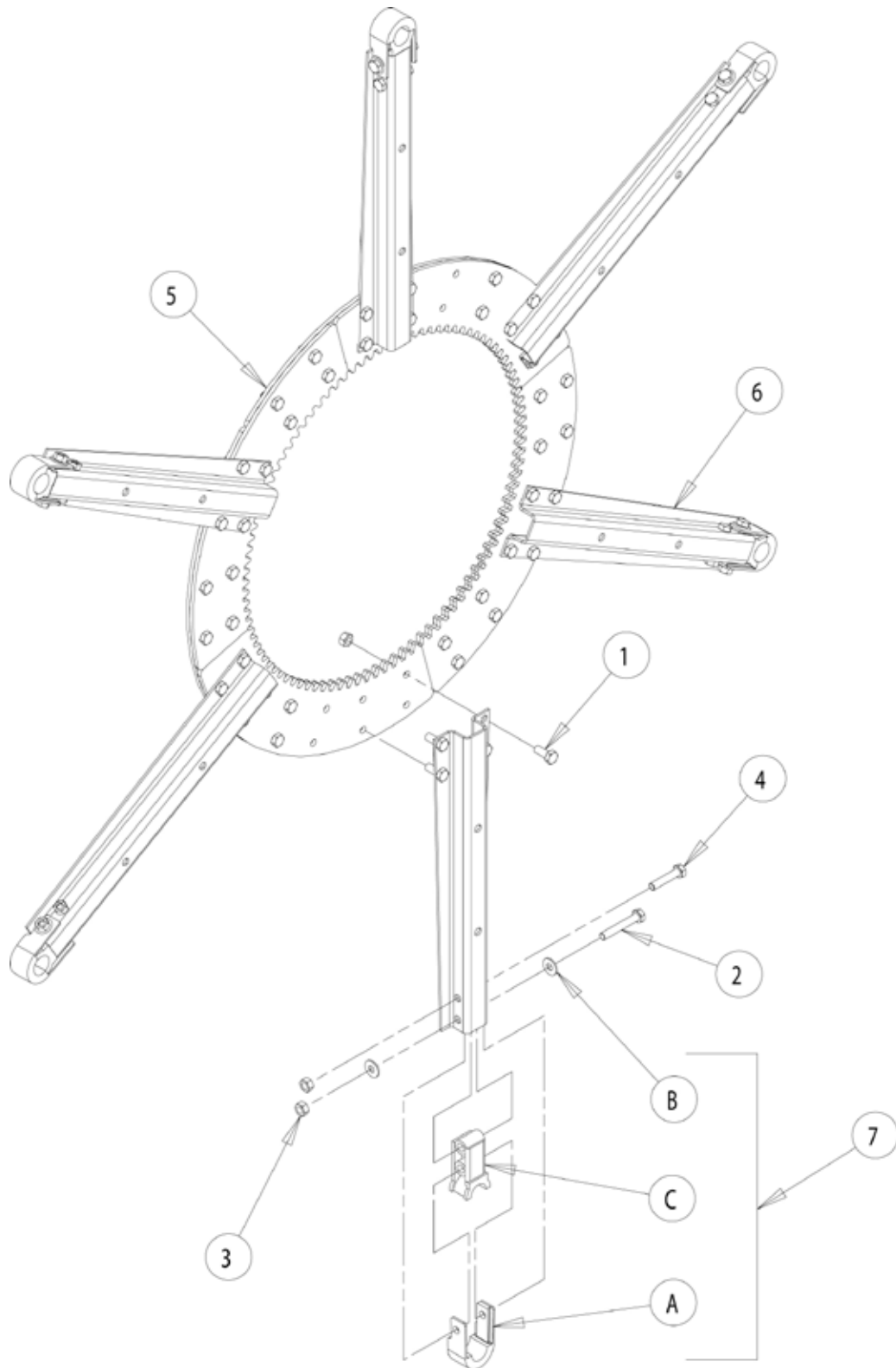



## REEL BAT ARM ASSEMBLY

ASSEMBLY, REEL BAT ARM (22346)			
ITEM	PART NUMBER	DESCRIPTION	QTY
1	15003	BOLT, 5/16" X 3/4" HHCS GR5 ZP	44
2	15140	BOLT, 5/16" X 2" HHCS GR5 ZP	6
3	15178	NUT, 5/16" CENTERLOCK NC ZP	56
4	15282	BOLT, 5/16" X 1-1/2" HHCS GR5 ZP	6
5	17634	SECTION, INTERNAL GEAR	8
6	21550	REEL ECCENTRIC ARM	6
7	21509	KIT, BEARING W/CAP	6
A	12528	BEARING CAP, PLASTIC	1
B	15030	WASHER, 1/4" FLAT ZP	2
C	17404	BEARING BASE, PLASTIC	1

REEL BAT & ECCENTRIC MOUNT ASSEMBLY

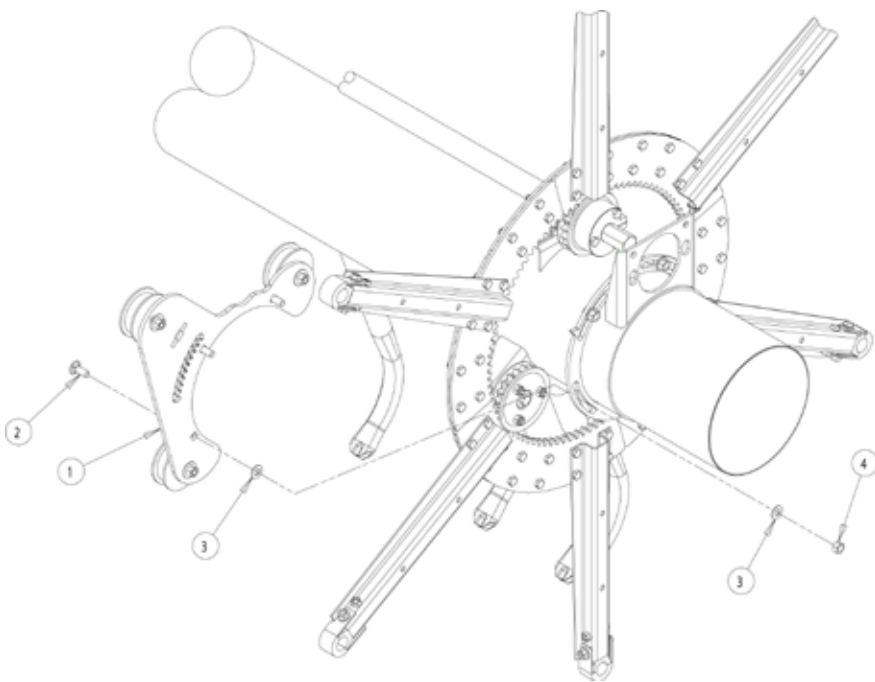
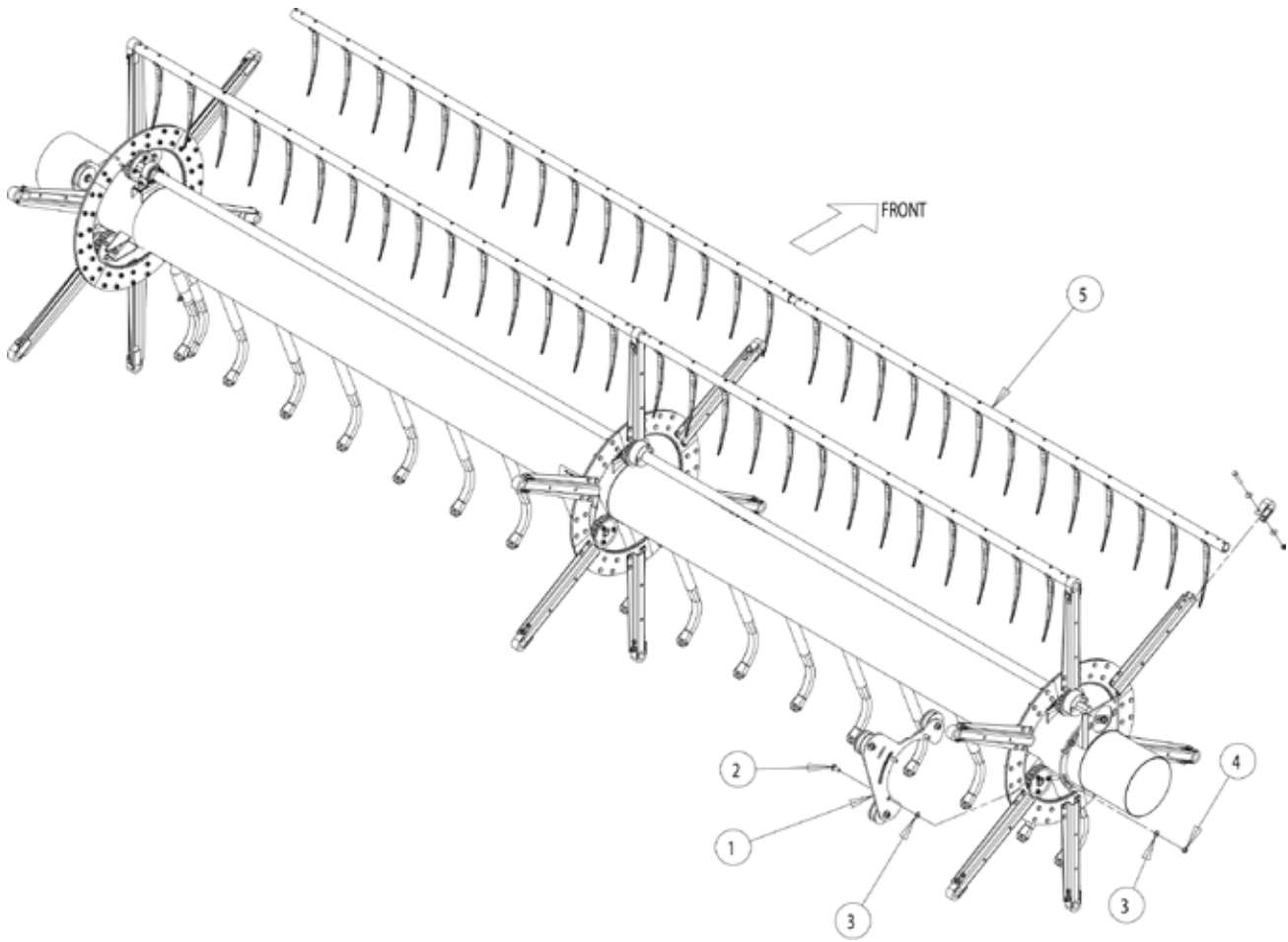

## REEL BAT &amp; ECCENTRIC MOUNT ASSEMBLY

ASSEMBLY, BAT & ECCENTRIC MOUNT			
ITEM	PART NUMBER	DESCRIPTION	QTY
1	24919	ASSEMBLY, ECCENTRIC MOUNT PLATE/ROLLER, RIGHT HAND	1
	24920	ASSEMBLY, ECCENTRIC MOUNT PLATE/ROLLER, LEFT HAND (NOT SHOWN)	1
2	15057	BOLT, 3/8" X 1" CARRIAGE NC GR5 ZP	6
3	15260	WASHER, 3/8" SAE FLAT ZP	12
4	15047	NUT, 3/8" CENTERLOCK ZP	6
5	25412	KIT, 15 FT. REEL BAT ASSEMBLY W/TINES	6
	25413	KIT, 16 FT. REEL BAT ASSEMBLY W/TINES	6
	25416	KIT, 18 FT. REEL BAT ASSEMBLY W/TINES	6
	25417	KIT, 20 FT. REEL BAT ASSEMBLY W/TINES	6
	25418	KIT, 22 FT. REEL BAT ASSEMBLY W/TINES	6
	25420	KIT, 24 FT. REEL BAT ASSEMBLY W/TINES	6
	25422	KIT, 25 FT. REEL BAT ASSEMBLY W/TINES	6
	25424	KIT, 30 FT. REEL BAT ASSEMBLY W/TINES	6
	27939	KIT, 30 FT (LONG) REEL BAT ASSEMBLY W/TINES	6
27940	KIT, 35 FT REEL BAT ASSEMBLY W/TINES	6	

ECCENTRIC MOUNT PLATE/ROLLER ASSEMBLY - RIGHT HAND

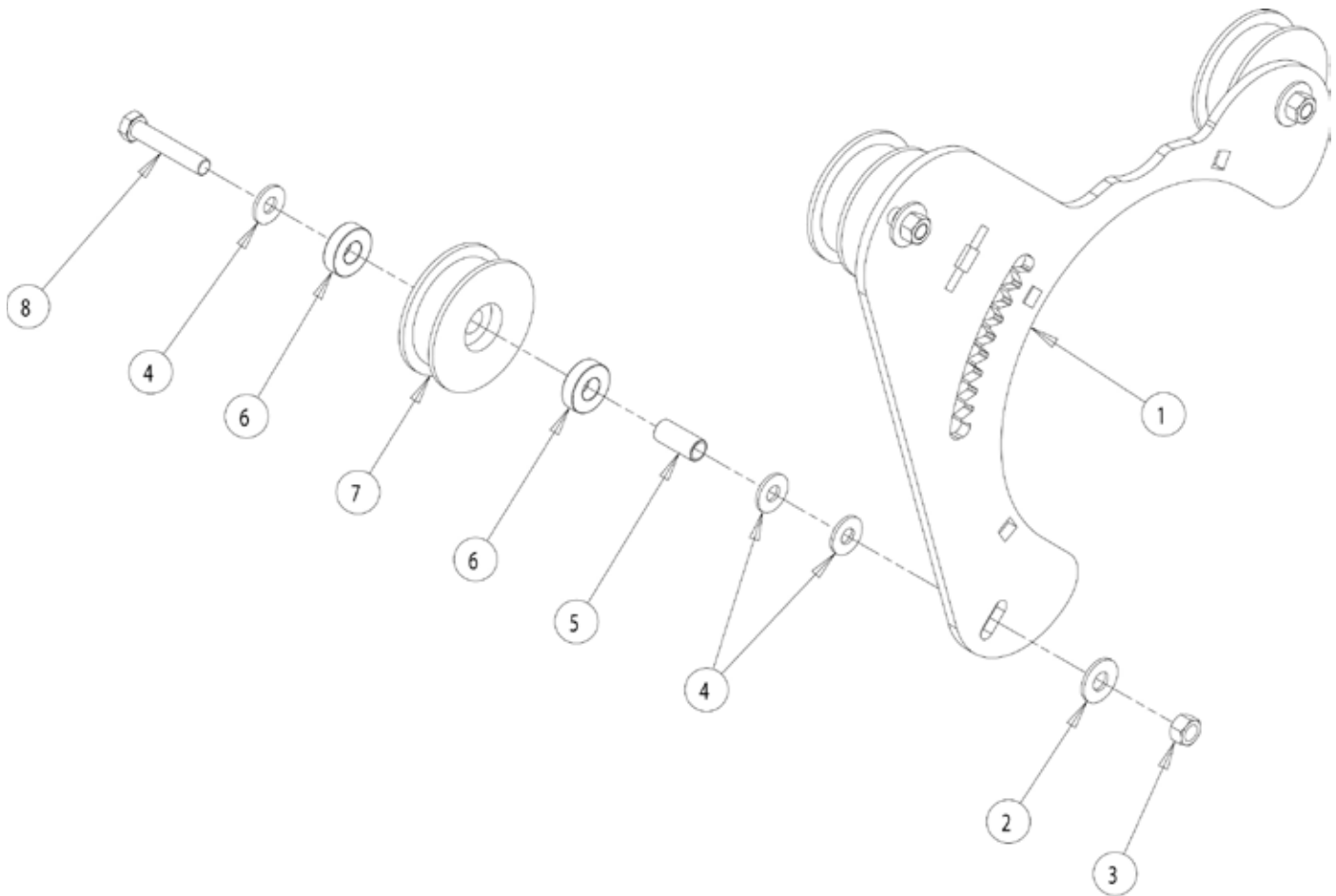

ASSEMBLY, ECCENTRIC MOUNT PLATE/ROLLER (RIGHT HAND) 24919			
ITEM	PART NUMBER	DESCRIPTION	QTY
1	24905-12	PLATE, ECCENTRIC ROLLER MOUNT	1
2	15031	WASHER, 3/8" FLAT ZP	3
3	15047	NUT, 3/8" CENTERLOCK ZP	3
4	15250	WASHER, 5/16" FLAT ZP	9
5	21588	BUSHING, ROLLER	3
6	17629	BEARING, RADIAL	6
7	21797	ROLLER, PLASTIC, 3/8" SM, VIRGIN UHMW	3
8	15008	BOLT, 3/8" X 2" HHCS GR5 ZP	3

ECCENTRIC MOUNT PLATE/ROLLER ASSEMBLY - LEFT HAND

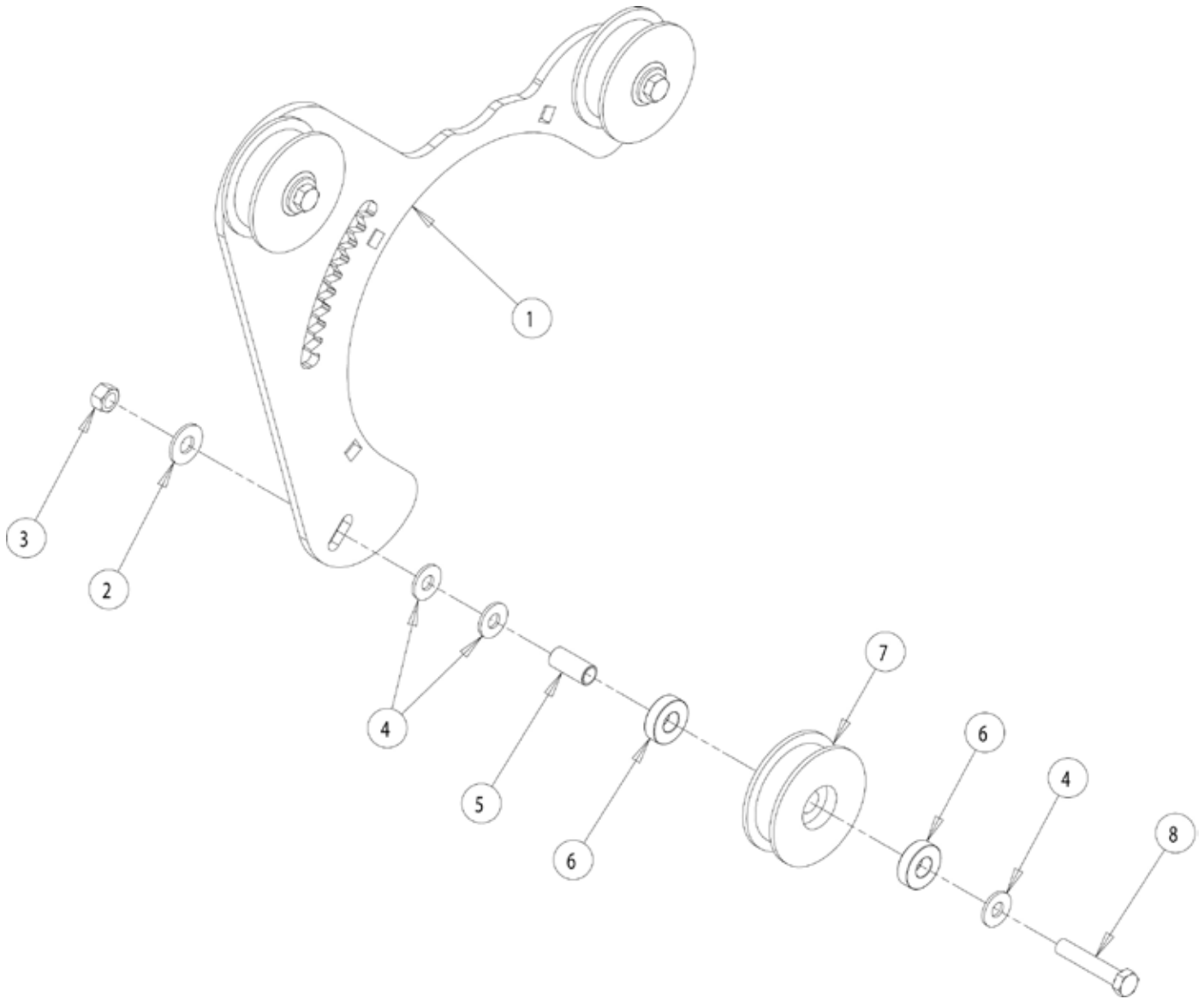

ASSEMBLY, ECCENTRIC MOUNT PLATE/ROLLER (LEFT HAND) 24920			
ITEM	PART NUMBER	DESCRIPTION	QTY
1	24905-12	PLATE, ECCENTRIC ROLLER MOUNT	1
2	15031	WASHER, 3/8" FLAT ZP	3
3	15047	NUT, 3/8" CENTERLOCK ZP	3
4	15250	WASHER, 5/16" FLAT ZP	9
5	21588	BUSHING, ROLLER	3
6	17629	BEARING, RADIAL	6
7	21797	ROLLER, PLASTIC, 3" SM, VIRGIN UHMW	3
8	15008	BOLT, 3/8" X 2" HHCS GR5 ZP	3

BAT TUBE/REEL TINE ASSEMBLY

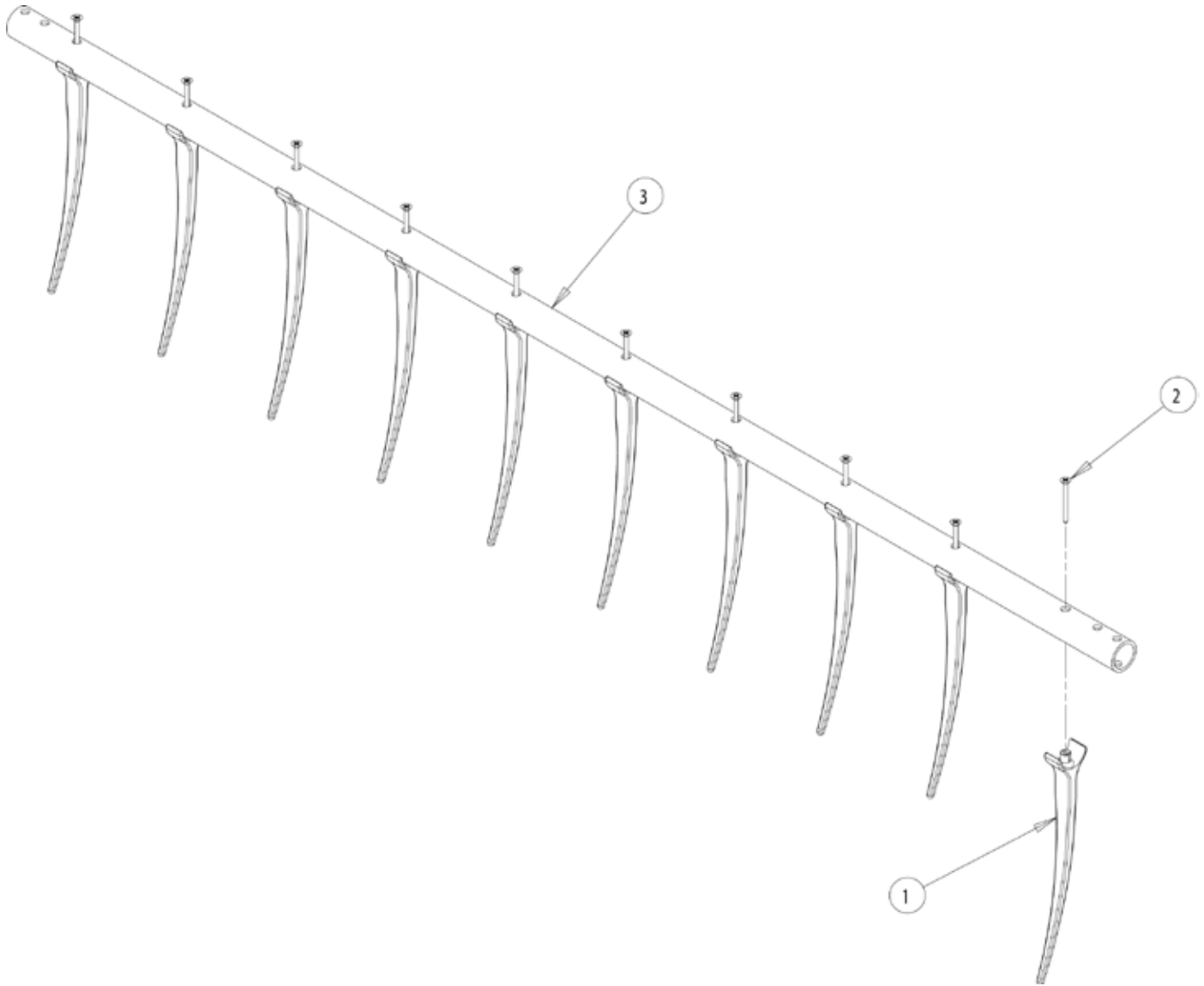

BAT TUBE/REEL TINE ASSEMBLY

ASSEMBLY, BAT TUBE/REEL TINE																
ITEM	PART NUMBER	DESCRIPTION	24922 56" QTY	24923 60" QTY	24924 65" QTY	24925 66" QTY	24926 67" QTY	24927 74" QTY	24928 75" QTY	24929 77" QTY	24930 85" QTY	24931 86" QTY	24932 92" QTY	24933 95" QTY	24934 96" QTY	27172-00 101" QTY
1	12529	TINE, PLASTIC REEL	10	10	11	12	12	13	13	14	15	15	16	17	17	18
2	15597	SCREW, 12-14 X 2" FLAT HEAD THREAD FORM	10	10	11	12	12	13	13	14	15	15	16	17	17	18
3	24875-12	TUBE, REEL BAT (56")	1													
	24876-12	TUBE, REEL BAT (60")		1												
	24877-12	TUBE, REEL BAT (65")			1											
	24878-12	TUBE, REEL BAT (66")				1										
	24879-12	TUBE, REEL BAT (67")					1									
	24880-12	TUBE, REEL BAT (74")						1								
	24881-12	TUBE, REEL BAT (75")							1							
	24882-12	TUBE, REEL BAT (77")								1						
	24883-12	TUBE, REEL BAT (85")									1					
	24884-12	TUBE, REEL BAT (86")										1				
	24885-12	TUBE, REEL BAT (92")											1			
	24886-12	TUBE, REEL BAT (95")												1		
	24887-12	TUBE, REEL BAT (96")													1	
27129-12	TUBE, REEL BAT (101")														1	

REEL BAT ASSEMBLY (15')

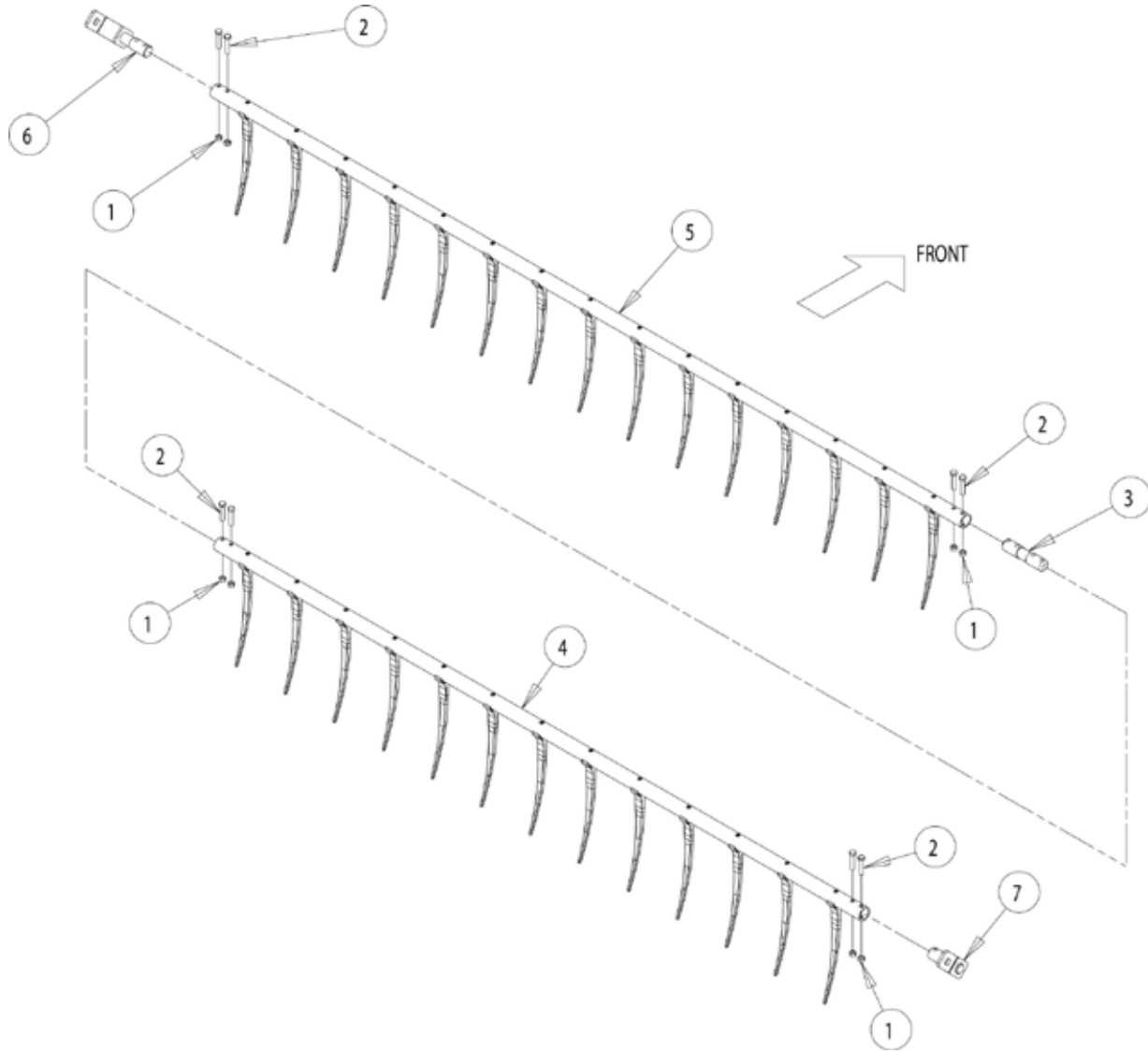



## REEL BAT ASSEMBLY (15')

ASSEMBLY, REEL BAT (15')			
ITEM	PART NUMBER	DESCRIPTION	QTY
1	15178	NUT, 5/16" CENTERLOCK NC ZP	8
2	15282	BOLT, 5/16" X 1-1/2" HHCS GR5 ZP	8
3	24888	SHAFT, BAT SPLICE	1
4	24927	ASSEMBLY, BAT TUBE/REEL TINE (74")	1
5	24931	ASSEMBLY, BAT TUBE/REEL TINE (86")	1
6	24890-12	WELDMENT, PIVOT, END SHAFT, LEFT HAND	1
7	24891-12	WELDMENT, PIVOT, END SHAFT, RIGHT HAND	1

REEL BAT ASSEMBLY (16', 18', 20', 22', 24', 25')

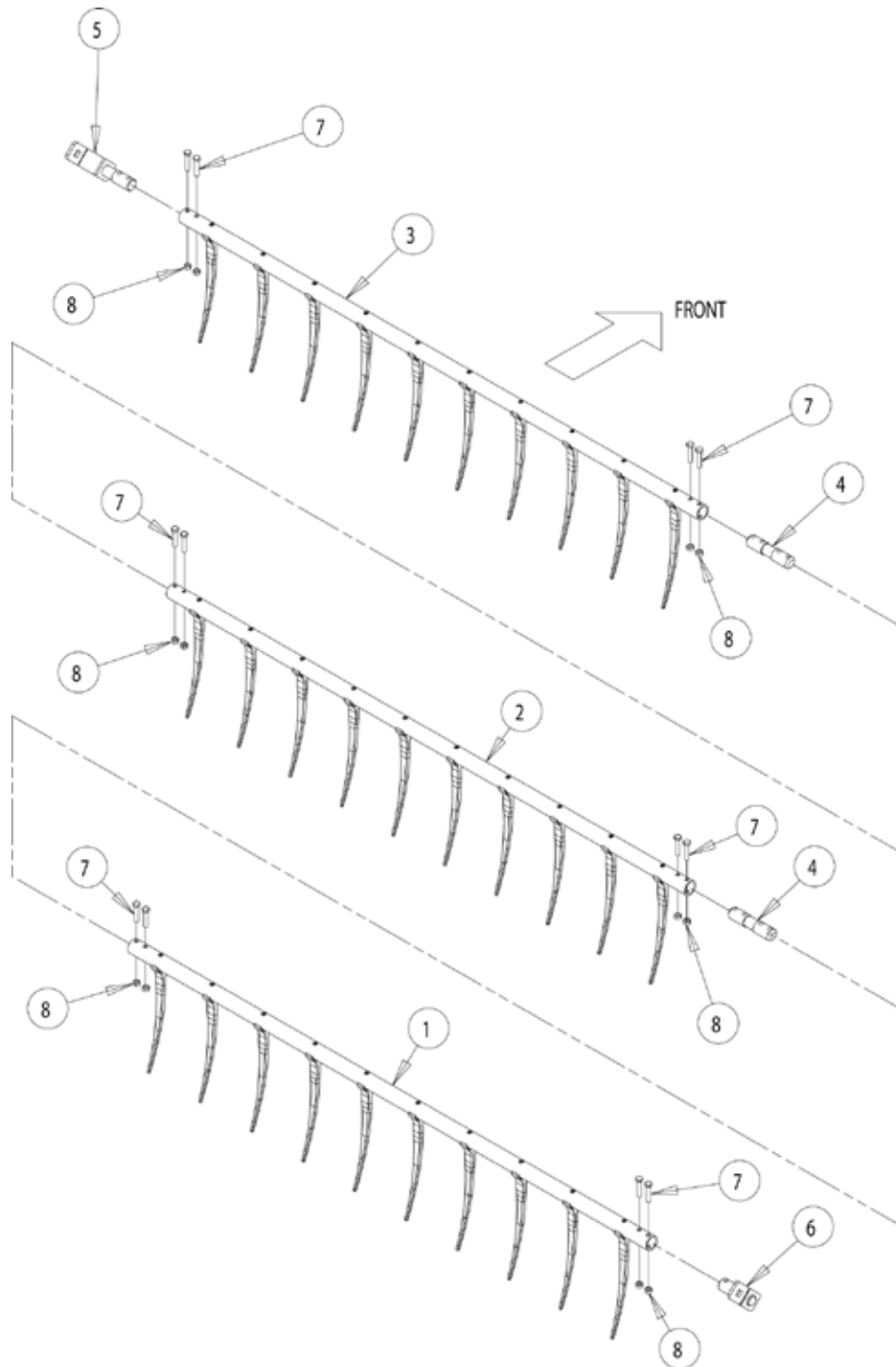

## REEL BAT ASSEMBLY (16', 18', 20', 22', 24', 25')

ASSEMBLY, REEL BAT (16 FT. THRU 25 FT)								
ITEM	PART NUMBER	DESCRIPTION	24937 16 FT. QTY	24940 18 FT. QTY	24941 20 FT. QTY	24942 22 FT. QTY	24944 24 FT. QTY	24946 25 FT. QTY
1	24922	ASSEMBLY, BAT TUBE/REEL TINE (56")	1					
	24925	ASSEMBLY, BAT TUBE/REEL TINE (66")		1	1			
	24934	ASSEMBLY, BAT TUBE/REEL TINE (96")				1	1	1
2	24922	ASSEMBLY, BAT TUBE/REEL TINE (56")	1					
	24923	ASSEMBLY, BAT TUBE/REEL TINE (60")		1		1		
	24924	ASSEMBLY, BAT TUBE/REEL TINE (65")			1			
	24930	ASSEMBLY, BAT TUBE/REEL TINE (85")					1	
	24932	ASSEMBLY, BAT TUBE/REEL TINE (92")						1
3	24922	ASSEMBLY, BAT TUBE/REEL TINE (56")	1					
	24926	ASSEMBLY, BAT TUBE/REEL TINE (67")		1				
	24931	ASSEMBLY, BAT TUBE/REEL TINE (86")			1	1	1	
	24933	ASSEMBLY, BAT TUBE/REEL TINE (95")						1
4	24888	SHAFT, BAT SPLICE	2	2	2	2	2	2
5	24890-12	WELDMENT, PIVOT STRAP/END SHAFT, LEFT HAND	1	1	1	1	1	1
6	24891-12	WELDMENT, PIVOT STRAP/END SHAFT, RIGHT HAND	1	1	1	1	1	1
7	15282	BOLT, 5/16" X 1-1/2" HHCS GR5 ZP	12	12	12	12	12	12
8	15178	NUT, 5/16" CENTERLOCK NC ZP	12	12	12	12	12	12

REEL BAT ASSEMBLY (30', 30' LONG, 35')

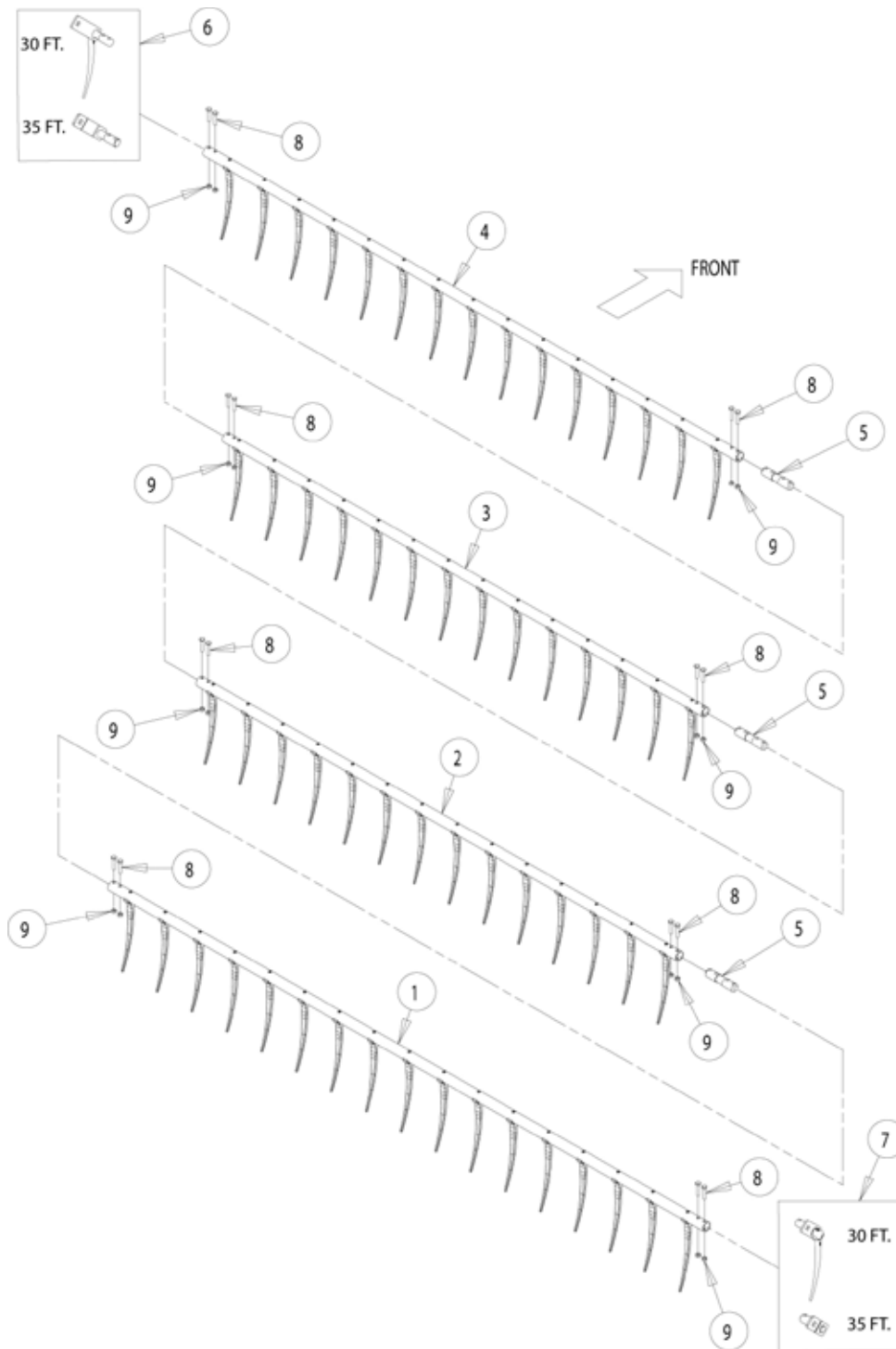

## REEL BAT ASSEMBLY (30', 30' LONG, 35')

ASSEMBLY, REEL BAT					
ITEM	PART NUMBER	DESCRIPTION	24948 30 FT. QTY	27144-00 30 FT. LG. QTY	27173-00 35 FT. QTY
1	24934	ASSEMBLY, BAT TUBE/REEL TINE (96")	1		
	24930	ASSEMBLY, BAT TUBE/REEL TINE (85")		1	
	27172-00	ASSEMBLY, BAT TUBE/REEL TINE (101")			1
2	24929	ASSEMBLY, BAT TUBE/REEL TINE (77")	1		
	24931	ASSEMBLY, BAT TUBE/REEL TINE (86")		1	
	27172-00	ASSEMBLY, BAT TUBE/REEL TINE (101")			1
3	24929	ASSEMBLY, BAT TUBE/REEL TINE (77")	1		
	24931	ASSEMBLY, BAT TUBE/REEL TINE (86")		1	
	27172-00	ASSEMBLY, BAT TUBE/REEL TINE (101")			1
4	24931	ASSEMBLY, BAT TUBE/REEL TINE (86")	1		
	24930	ASSEMBLY, BAT TUBE/REEL TINE (85")		1	
	27172-00	ASSEMBLY, BAT TUBE/REEL TINE (101")			1
5	24888	SHAFT, BAT SPLICE	3	3	
	27175-00				3
6	27983-00	ASSEMBLY, LH END SHAFT PIVOT	1	1	
	27187-12	WELDMENT, PIVOT STRAP/END SHAFT, LEFT HAND			1
7	27984-00	ASSEMBLY, RH END SHAFT PIVOT	1	1	
	27186-12	WELDMENT, PIVOT STRAP/END SHAFT, RIGHT HAND			1
8	15282	BOLT, 5/16" X 1-1/2" HHCS GR5 ZP	16	16	16
9	15178	NUT, 5/16" CENTERLOCK NC ZP	16	16	16

ECCENTRIC ARM & HYDRAULIC MOTOR ASSEMBLY

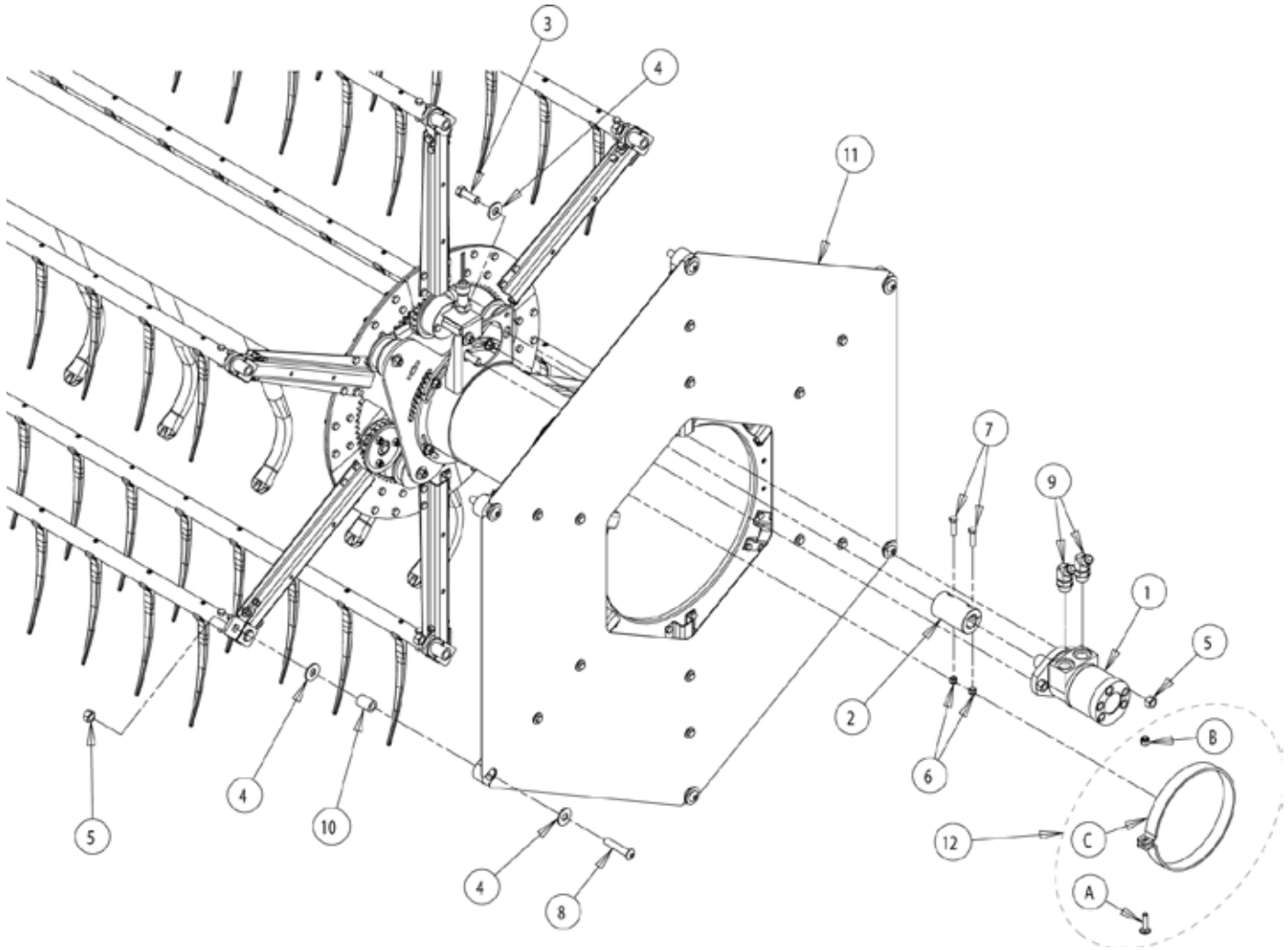

## ECCENTRIC ARM &amp; HYDRAULIC MOTOR ASSEMBLY

ASSEMBLY, ECCENTRIC ARM & HYDRAULIC MOTOR			
ITEM	PART NUMBER	DESCRIPTION	QTY
1	12491	MOTOR, HYDRAULIC GEAR SAE 2 BOLT 8.0/8.9 CID	1
	12050	KIT, MOTOR SEAL (ROSS/PARKER)	1
	16516	KIT, SEAL (CHAR-LYNN) CURRENT	1
2	14022-00	COUPLER, 1" HEX SHAFT	1
3	15014	BOLT, 1/2" X 1-1/2" HHCS GR5 ZP	2
4	15034	WASHER, 1/2" FLAT ZP	26
5	15049	NUT, 1/2" CENTERLOCK GR8 ZP	14
6	15356	NUT, 5/16" NE NYLOCK ZP	2
7	15436	BOLT, 5/16" X 1-1/4" HHCS NC GR5 ZP	2
8	15562	BOLT, 1/2" X 2-1/2" HEX SOCKET B-HD CPS	12
9	16067	ADAPTER, -10MORING/-8MJIC 45 DEGREE	2
10	21520	BUSHING, PIVOT STRAP	12
11	22347	ASSEMBLY, ECCENTRIC ARM -6 BAT REEL (PAGE 34 & 35)	2
12	22489	ASSEMBLY, BRACE CLAMP	2
A	15058	BOLT, 3/8" X 1-1/2" CARRIAGE NC GR5 ZP	1
B	15388	NUT, 3/8" NE NYLOCK ZP	1
C	21733	CLAMP, BRACE (ROLLED)	1

ECCENTRIC ARM ASSEMBLY

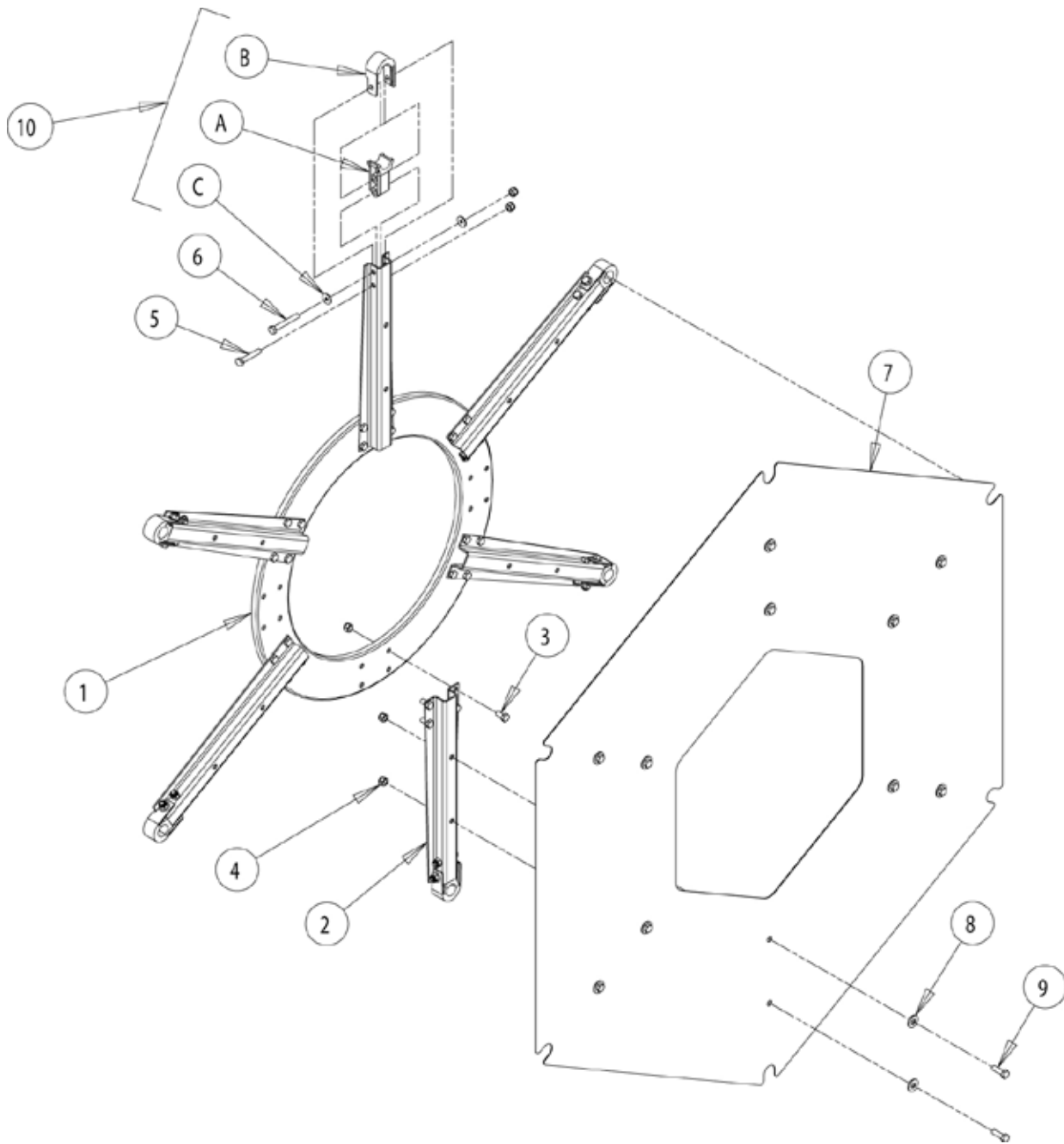



## ECCENTRIC ARM ASSEMBLY

ASSEMBLY, ECCENTRIC ARM (22347)			
ITEM	PART NUMBER	DESCRIPTION	QTY
1	21976	RING, ECCENTRIC FAR	1
2	21550	ARM, REEL/ECCENTRIC	6
3	15300	BOLT, 5/16" X 5/8" HHCS GR5 ZP	24
4	15356	NUT, 5/16" NE NYLOCK ZP	48
5	15403	BOLT, 5/16" X 1-3/4" HHCS GR5 ZP	6
6	15754-00	BOLT, 5/16" X 2-1/4" HCPS GR5	6
7	24318-12	SHIELD, END-6 BAT	1
8	15250	WASHER, 5/16" FLAT ZP	12
9	15219	BOLT, 5/16" X 1" HHCS NC GR5 ZP	12
10	21509	KIT, BEARING W/CAP	6
A	17404	BASE, BEARING, PLASTIC	1
B	12528	CAP, BEARING, PLASTIC	1
C	15030	WASHER, 1/4" FLAT ZP	2

REEL ARM MOUNT ASSEMBLY (200, 900, 900F)

RIGHT HAND

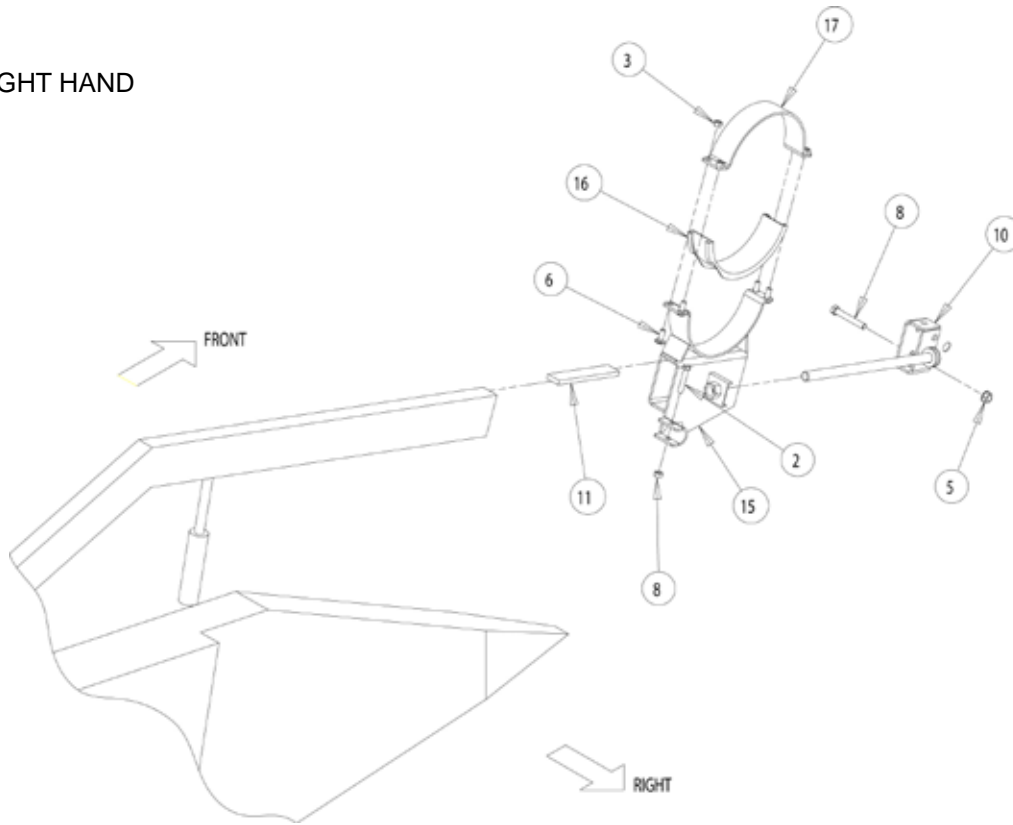

LEFT HAND

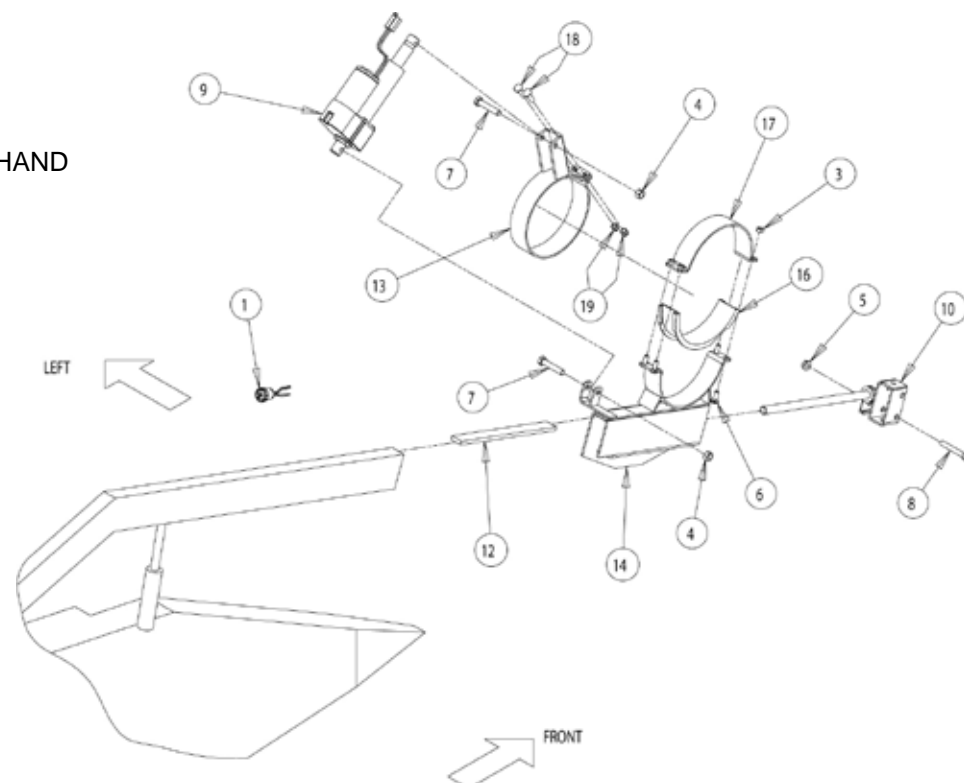

## REEL ARM MOUNT ASSEMBLY (200, 900, 900F)

ASSEMBLY, REEL ARM MOUNT (JD 200, 900 & 900F)			
ITEM	PART NUMBER	DESCRIPTION	QTY
1	12506	HARNES, ACTUATOR SWITCH ADAPTER	1
2	15008	BOLT, 3/8" X 2" HHCS GR5 ZP	2
3	15047	NUT, 3/8" CENTERLOCK ZP	12
4	15049	NUT, 1/2" CENTERLOCK GR8 ZP	2
5	15052	NUT, 7/16" SERRATED FLANGE NC ZP	2
6	15057	BOLT, 3/8" X 1" CARRIAGE NC GR5 ZP	8
7	15092	BOLT, 1/2" X 2-1/2" HHCS GR5 ZP	2
8	15271	BOLT, 7/16" X 3" HHCS GR5 ZP	2
9	17843	ACTUATOR, ELECTRIC	1
10	22244	WELDMENT, ADJUST BRACKET (JD)	2
11	22261	PAD, REEL SUPPORT, RIGHT HAND (JD,CIH)	1
12	22262	PAD, REEL SUPPORT, LEFT HAND (JD,CIH)	1
13	22479	ASSEMBLY, PIVOT CLAMP	1
14	22226	WELDMENT, REEL SUPPORT, LEFT HAND (JD)	1
15	22229	WELDMENT, REEL SUPPORT, RIGHT HAND (JD)	1
16	22809	GUIDE, SADDLE	2
17	23501	CLAMP, HALF	2
18	15058	BOLT, 3/8" X 1-1/2" CARRIAGE NC GR5 ZP	2
19	15388	NUT, 3/8" NE NYLOCK ZP	2

REEL ARM MOUNT ASSEMBLY (600F)

RIGHT HAND

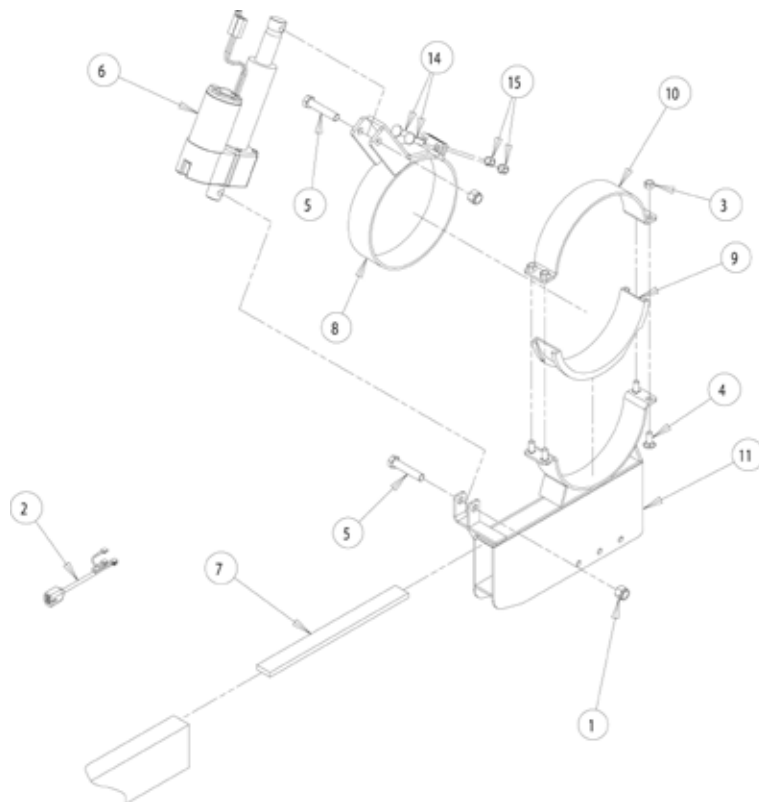
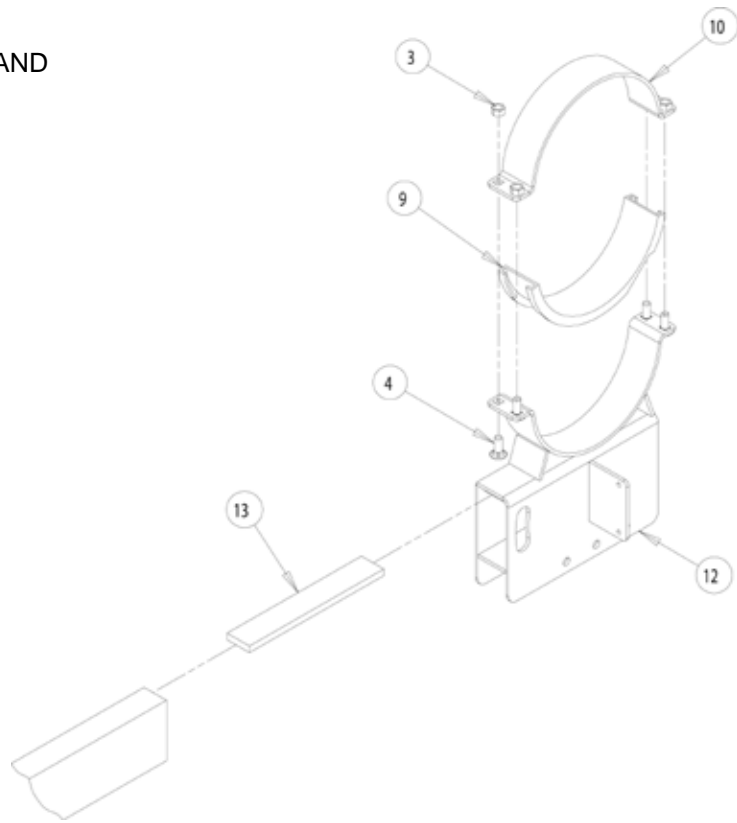

## REEL ARM MOUNT ASSEMBLY (600F)

ASSEMBLY, REEL ARM MOUNT (JD 600F)			
ITEM	PART NUMBER	DESCRIPTION	QTY
1	0101-0100-00	NUT, 1/2" UNC NYLOCK	2
2	14465-00	HARNESS, ACTUATOR SWITCH ADAPTER	1
3	15047	NUT, 3/8" CENTERLOCK ZP	8
4	15057	BOLT, 3/8" X 1" CARRIAGE NC GR5 ZP	8
5	15092	BOLT, 1/2" X 2-1/2" HHCS GR5 ZP	2
6	17843	ACTUATOR, ELECTRIC	1
7	22262	PAD, REEL SUPPORT, LEFT HAND (JD, CIH)	1
8	22479	ASSEMBLY, PIVOT CLAMP	1
9	22809	GUIDE, SADDLE	2
10	23501	CLAMP, HALF	2
11	26142-12	WELDMENT, REEL SUPPORT, LEFT HAND	1
12	26147-12	WELDMENT, REEL SUPPORT RIGHT HAND	1
13	26148-00	PAD, REEL SUPPORT	1
14	15058	BOLT, 3/8" X 1-1/2" CARRIAGE NC GR5 ZP	2
15	15388	NUT, 3/8" NE NYLOCK ZP	2

GEARBOX FAN KIT

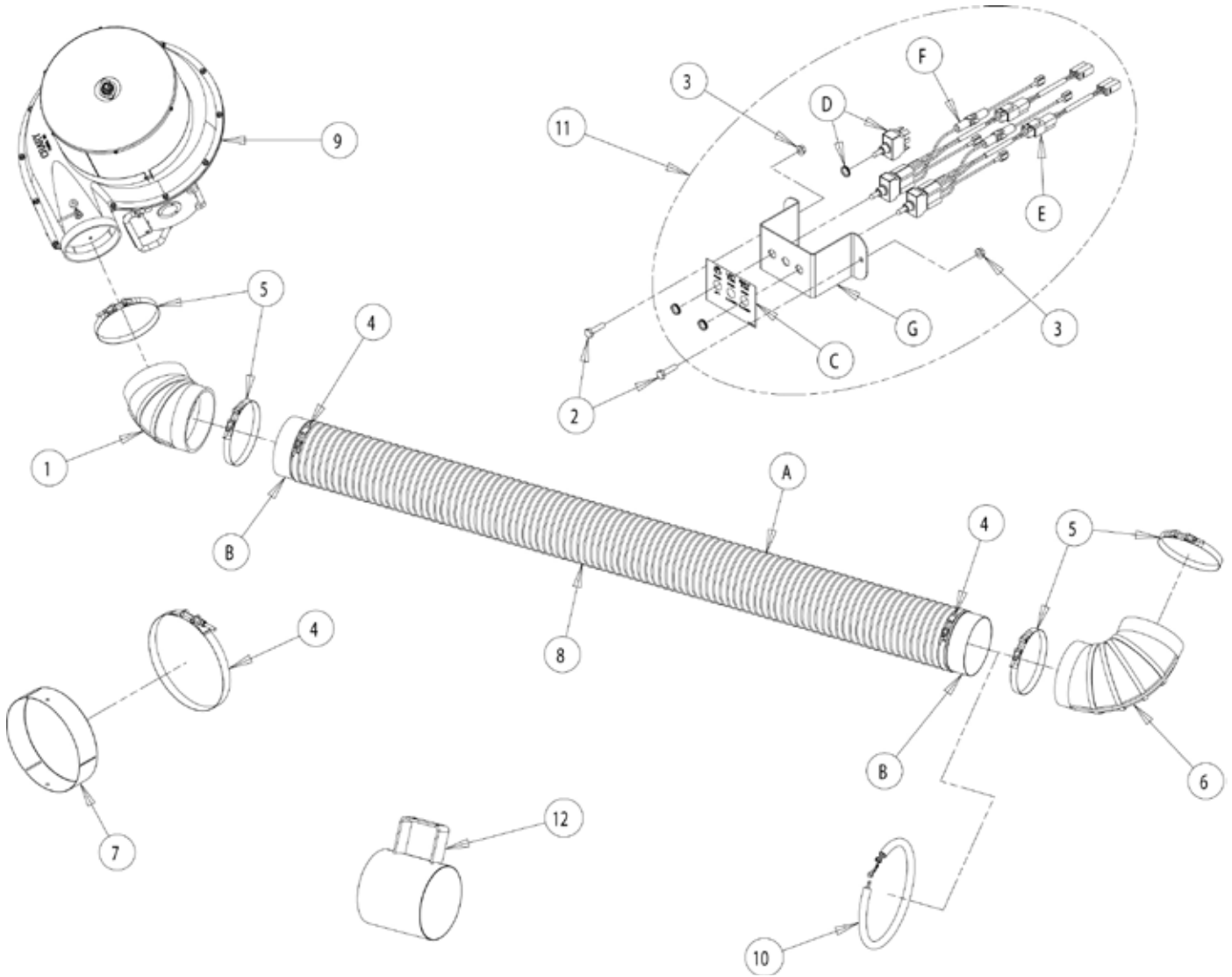

## GEARBOX FAN KIT

GEARBOX FAN KIT				
ITEM	PART NUMBER	DESCRIPTION	22668 9.375:1 QTY	22667 8.831:1 QTY
1	12146	ELBOW, 8" X 45 DEGREE, RUBBER	1	1
2	15002	BOLT, 1/4" X 1" HHCS GR5 ZP	2	2
3	15053	NUT, 1/4" SERRATED FLANGE NC ZP	2	2
4	16091	CLAMP, 8-1/4", T-BOLT	3	3
5	16092	CLAMP, 8-11/16", T-BOLT	4	4
6	17437	MANIFOLD, 8" ELBOW	1	1
7	21924	CAP, 8" TUBE (NOTCHED)	1	1
8	22664	ASSEMBLY, FLEX HOSE SUPPORT BAND	1	1
A	17777	HOSE, 8" X 8' LONG, FLEX	1	1
B	21512	BAND, ELBOW SUPPORT	2	2
9	22760	ASSEMBLY, GEARBOX/FAN, 9.375:1	1	
	22759	ASSEMBLY, GEARBOX/FAN, 8.831:1		1
10	22806	ASSEMBLY, FLEX HOSE CHAIN	1	1
11	24333	ASSEMBLY, SWITCH/MOUNT PLATE	1	1
C	12167	DECAL, ACTUATOR SWITCH	1	1
D	13901	SWITCH, 3P COL HERS 55065-03	1	1
E	17849	ASSEMBLY, ELECTRIC SWITCH - SPLIT 6 AMP	1	1
F	17850	ASSEMBLY, ELECTRIC SWITCH - SPLIT 15 AMP	1	1
G	24332-12	PLATE, SWITCH MOUNT	1	1
12	25617-12	WELDMENT, HOSE CONNECTOR	1	1
	24369	STRIP, 1" X 2-3/4" VELCRO, HOOK (NOT SHOWN)	2	2
	24370	STRIP, 1" X 2-3/4" VELCRO, LOOP (NOT SHOWN)	2	2
	17320	STRAP, 11" NYLON, TIE (NOT SHOWN)	10	10





## GEARBOX / FAN (9000) (8.831:1)

GEARBOX/FAN JD 9000'S (22759)			
ITEM	PART NUMBER	DESCRIPTION	QTY
1	7022	KEY, 3/16" SQUARE X 1-1/4" LONG, PLAIN	1
2	15001	BOLT, 1/4" X 3/4" HHCS GR5 ZP	4
3	15014	BOLT, 1/2" X 1-1/2" HHCS GR5 ZP	4
4	15049	NUT, 1/2" CENTERLOCK GR8 ZP	4
5	15051	NUT, 3/8" SERRATED FLANGE NC ZP	12
6	15053	NUT, 1/4" SERRATED FLANGE NC ZP	8
7	15055	NUT, 3/4" NF CASTLE ZP	1
8	15068	PIN, 5/32" X 1-1/4" COTTER ZP	2
9	15076	SCREW, 3/8" X 1" LONG THREAD CUT ZP	8
10	15087	NUT, 1/4" CENTERLOCK NC ZP	2
11	15095	SCREW, #14 X 1/2" TAPPING HWH ZP	6
12	15098	WASHER, 3/4" SAE FLAT ZP	1
13	15099	WASHER, 7/8" SAE FLAT ZP	2
14	15129	WASHER, 5/8" SAE FLAT ZP	2
15	15238	BOLT, 1/4" X 3/4" CARRIAGE GR5 ZP	4
16	15342	BOLT, 1/4" X 1-1/2" HHCS GR5 ZP	2
17	15364	BOLT, 3/8" X 1-1/4" HHCS GR5 ZP	12
18	15397	NUT, #10/24 TYPE NM NYLOCK ZP	4
19	15552	BOLT, #10-24 X 1" HHCS GR8 ZP	4
20	16449	BEARING, 5/8" 2-BOLT FLANGE	2
21	21193	8" FAN W/BUTTERFLY, RIGHT HAND SIDE	1
22	21194	8" FAN W/BUTTERFLY, LEFT HAND SIDE	1
23	21444	PLATE, LARGE BUTTERFLY	1
24	21445	PLATE, HUB/MOTOR MOUNT (8"-B PILOT)	1
25	22326	GEAR BOX, FAR 8.831:1	1
26	22655	BASE, SCREEN	1
27	23152	WELDMENT, BASE STRAP	1
28	23155	WELDMENT, PIVOT	1
29	23158	WELDMENT, SCREEN CLEANER	1
30	23161	WELDMENT, SCREEN/BLADE	1
31	23163	WELDMENT, SCREEN CAP	1
32	13460-00	ACTUATOR, 2" STROKE ELECTRIC	1
33	14056-00	ROTOR, FAN, 16.5" X 3" CW, 7/8", STEEL	1
34	25592-12	WRAP, ROTARY SCREEN	1
35	25638-35	WELDMENT, INDICATOR	1
36	25641-12	WELDMENT, VALVE ACTUATOR	1
37	25644-12	WELDMENT, ACTUATOR MOUNT	1

GEARBOX / FAN (4400-8820) (9.375:1)

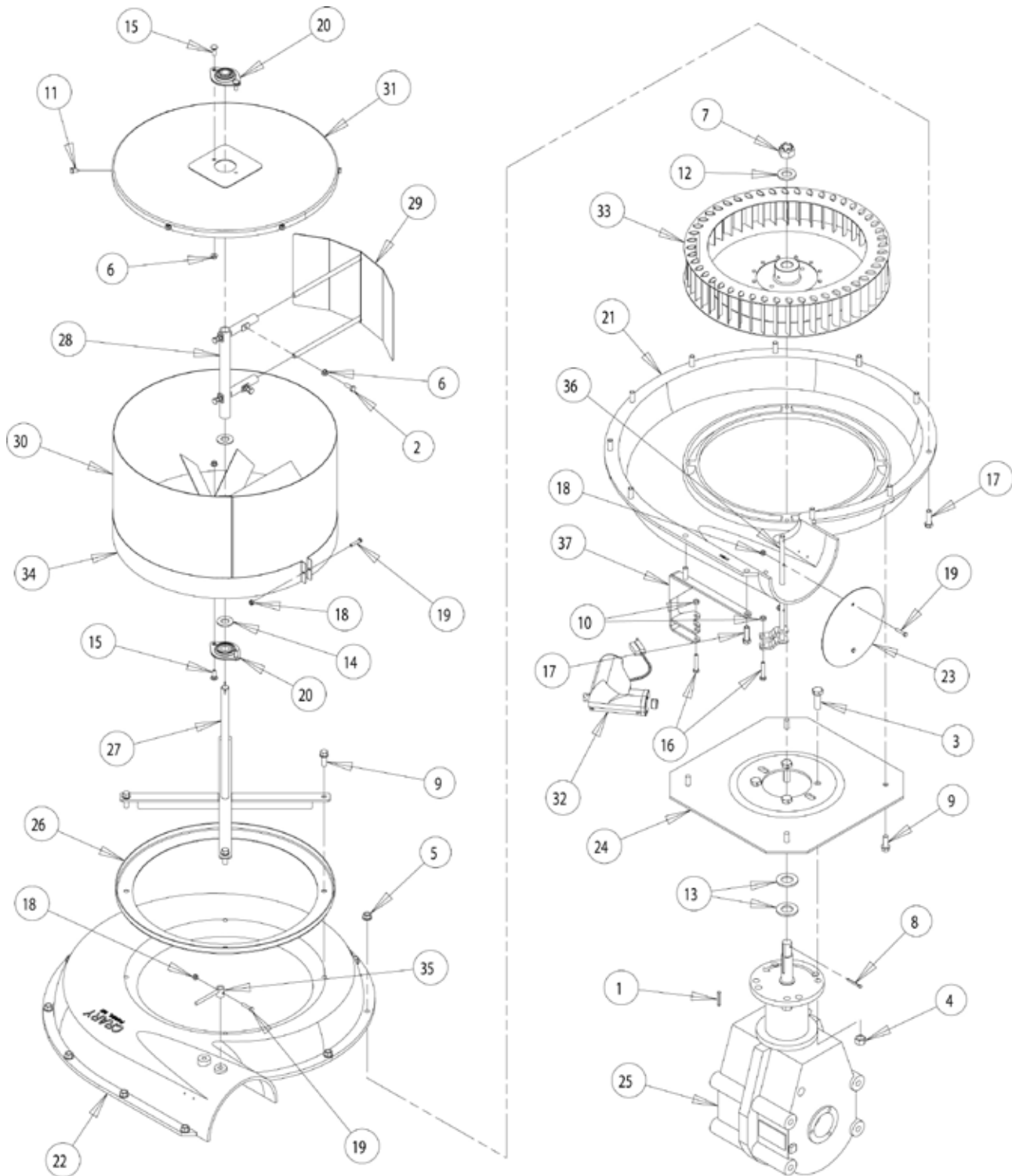

## GEARBOX / FAN (4400-8820) (9.375:1)

GEARBOX/FAN 9.375:1 (JD 4400-8820)			
ITEM	PART NUMBER	DESCRIPTION	QTY
1	7022	KEY, 3/16" SQUARE X 1-1/4" LONG, PLAIN	1
2	15001	BOLT, 1/4" X 3/4" HHCS GR5 ZP	4
3	15014	BOLT, 1/2" X 1-1/2" HHCS GR5 ZP	4
4	15049	NUT, 1/2" CENTERLOCK GR8 ZP	4
5	15051	NUT, 3/8" SERRATED FLANGE NC ZP	12
6	15053	NUT, 1/4" SERRATED FLANGE NC ZP	8
7	15055	NUT, 3/4" NF CASTLE ZP	1
8	15068	PIN, 5/32" X 1-1/4" COTTER ZP	2
9	15076	SCREW, 3/8" X 1" LONG THREAD CUT ZP	8
10	15087	NUT, 1/4" CENTERLOCK NC ZP	2
11	15095	SCREW, # 14 X 1/2" TAPPING HWH ZP	6
12	15098	WASHER, 3/4" SAE FLAT ZP	1
13	15099	WASHER, 7/8" SAE FLAT ZP	2
14	15129	WASHER, 5/8" SAE FLAT ZP	2
15	15238	BOLT, 1/4" X 3/4" CARRIAGE GR5 ZP	4
16	15342	BOLT, 1/4" X 1-1/2" HHCS GR5 ZP	2
17	15364	BOLT, 3/8" X 1-1/4" HHCS GR5 ZP	12
18	15397	NUT, #10-24 NYLOCK TYPE NM ZP	4
19	15552	BOLT, #10-24 X 1" HHCS GR8 ZP	4
20	16449	BEARING, 5/8" 2 BOLT FLANGE	2
21	21193	FAN, 8", W/BUTTERFLY, RIGHT HAND SIDE	1
22	21194	FAN, 8", W/BUTTERFLY, LEFT HAND SIDE	1
23	21444	PLATE, LARGE BUTTERFLY	1
24	21445	PLATE, MOUNTING, HUB/MOTOR (8"-B PILOT)	1
25	22327	GEAR BOX, FAR 9.375:1	1
26	22655	BASE, SCREEN	1
27	23152	WELDMENT, BASE STRAP	1
28	23155	WELDMENT, PIVOT	1
29	23158	WELDMENT, SCREEN CLEANER	1
30	23161	WELDMENT, SCREEN/BLADE	1
31	23163	WELDMENT, SCREEN CAP	1
32	13460-00	ACTUATOR, 2" STROKE ELECTRIC	1
33	14056-00	ROTOR, 16.5" X 3", FAN, CW, 7/8", STEEL.	1
34	25592-12	WRAP, ROTARY SCREEN	1
35	25638-35	WELDMENT, INDICATOR	1
36	25641-12	WELDMENT, VALVE ACTUATOR	1
37	25644-12	WELDMENT, ACTUATOR MOUNT	1

GEARBOX REPLACEMENT PARTS

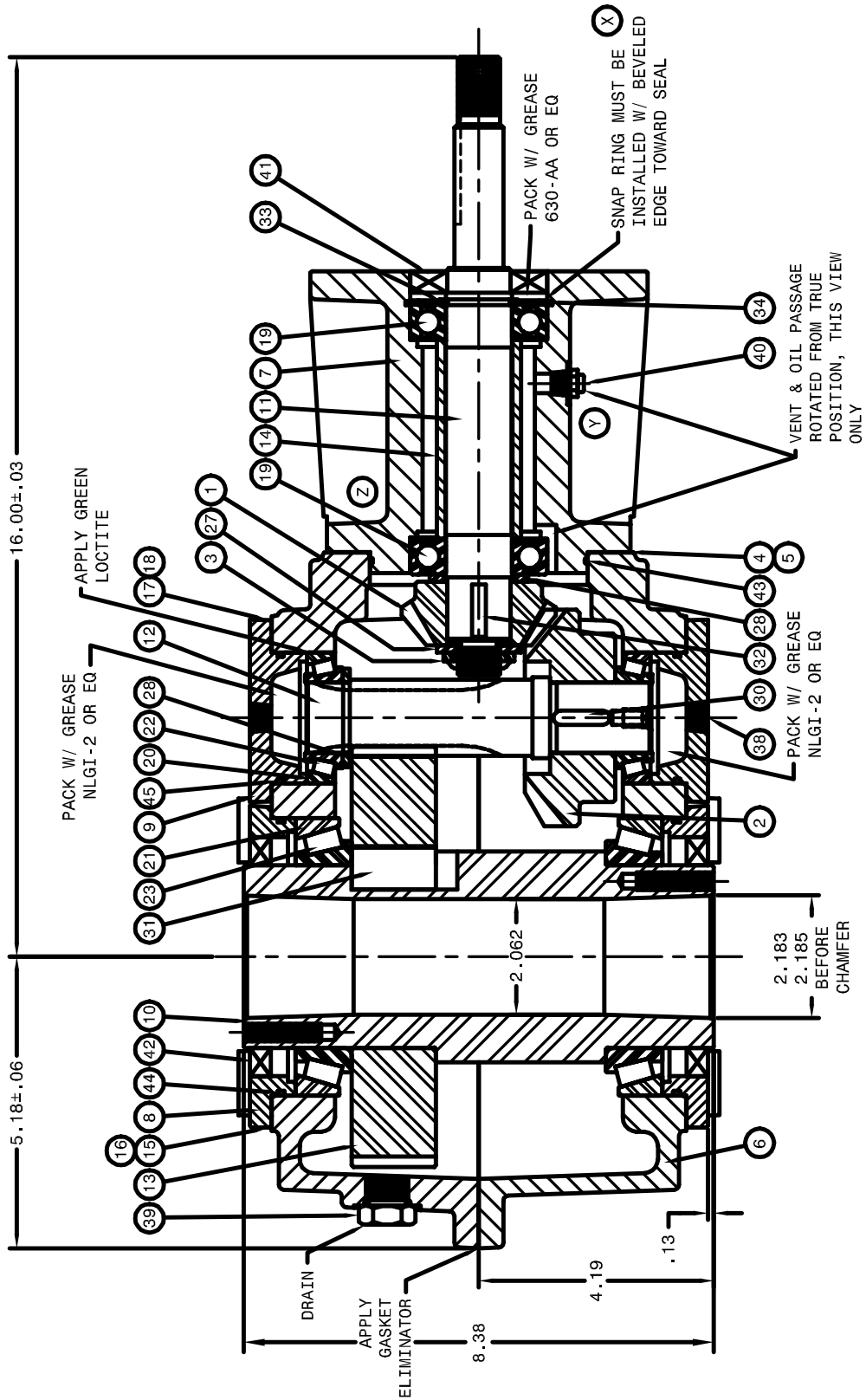

## GEARBOX REPLACEMENT PARTS

GEARBOX (REPLACEMENT PARTS) (22326 & 22327)				
ITEM	PART NUMBER	DESCRIPTION	22326 8.831:1 QTY	22327 9.375:1 QTY
1	16807	66 GEAR, SP BEV LH 19T	1	1
2	NPN	66 GEAR, SP BEV RH 29T	1	1
3	NPN	11 NUT, LOCK 3/4" NF	1	1
4	NPN	66 SHIM, .002 RED	2	2
5	NPN	66 SHIM, .005 BLUE	2	2
6	NPN	SPEC. HOUSING, SUB-ASSEMBLY	1	1
7	NPN	SPEC. HOUSING, PINION	1	1
8	NPN	SPEC. CAP, OPEN	2	2
9	NPN	SPEC. CAP, CLOSED	2	2
10	16821	SPEC. SLEEVE, INPUT	1	1
11	16820	SPEC. SHAFT, OUTPUT PINION	1	1
12	NPN	SPEC. GEAR INTG HEL LH 14T	1	
	NPN	SPEC. GEAR INTG HEL LH 14T		1
13	NPN	SPEC. GEAR, HEL RH 81T	1	
	NPN	SPEC. GEAR, HEL RH 86T		1
14	NPN	SPEC. SPACER	1	1
15	NPN	SPEC. SHIM, .002 RED	4	4
16	NPN	SPEC. SHIM, .005 BLUE	4	4
17	NPN	SPEC. SHIM, .002 RED	4	4
18	NPN	SPEC. SHIM, .005 BLUE	4	4
19	16815	BEARING, BALL 206NPP OR EQUIVALENT	2	2
20	16816	BEARING, CUP LM67010 OR EQUIVALENT	2	2
21	16817	BEARING, CUP 27620 OR EQUIVALENT	2	2
22	16818	BEARING, CONE LM67048 OR EQUIVALENT	2	2
23	16819	BEARING, CONE 27687 OR EQUIVALENT	2	2
24	NPN	SCREW, 3/8" X 1" NC HHCS GR5	4	4
25	NPN	SCREW, 5/16" X 1" NC HHCS GR5	20	20
26	NPN	SCREW, 3/8" X 1-1/4" NC HHCS GR5	8	8
27	NPN	WASHER, 3/4" X 1-1/2" X 1/8"	1	1
28	NPN	WASHER, 1-17/64" X 1-3/4" X 1/8"	2	2
29	NPN	NUT, 3/8" NC HEX	8	8
30	NPN	KEY, 1/4" SQUARE X 15/16" P&W	1	1
31	NPN	KEY, 3/4" SQUARE X 1-1/2" SQUARE END	1	1
32	NPN	KEY, 1/4" X 1" WOODRUFF	1	1
33	16814	RING, RETAINING 5160-118	1	1
34	NPN	RING, BEVELED RETAINING N5002-244	1	1
35	NPN	OIL, MOBILUBE SHC 75W-90	40	40
36	NPN	PLATE, NAME, CRARY	1	1
37	NPN	PAINT, FLAT BLACK	5.12	5.120
38	NPN	PLUG, PIPE SOCKET 1/4 NPT	2	2
39	NPN	PLUG, PIPE 1/2" O-RING BOSS	3	3
40	NPN	PLUG, VENTED 1/8 NPT, 1-5 PSI BALL	1	1
41	16625	SEAL, 472681 OR EQUIVALENT	1	1
42	16624	SEAL, 32395 OR EQUIVALENT	2	2
43	NPN	O-RING, -044	1	1
44	NPN	O-RING, -158	2	2
45	NPN	O-RING, -138	2	2
46	NPN	SCREW, 5/16" X 3/4" NC HHCS GR5	1	1
47	NPN	TAG, LUBRICATION	1	1

DRIVELINE/C-FLANGE ASSEMBLY

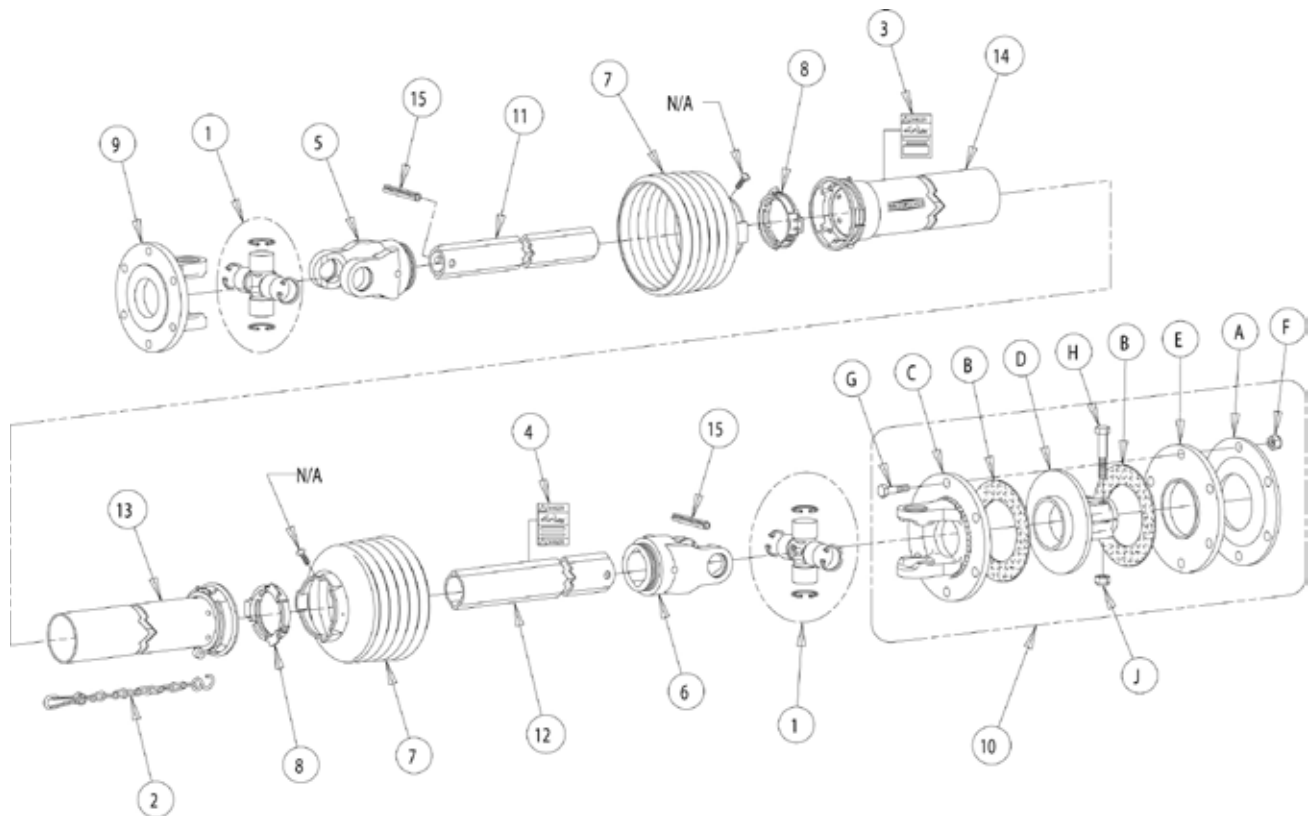
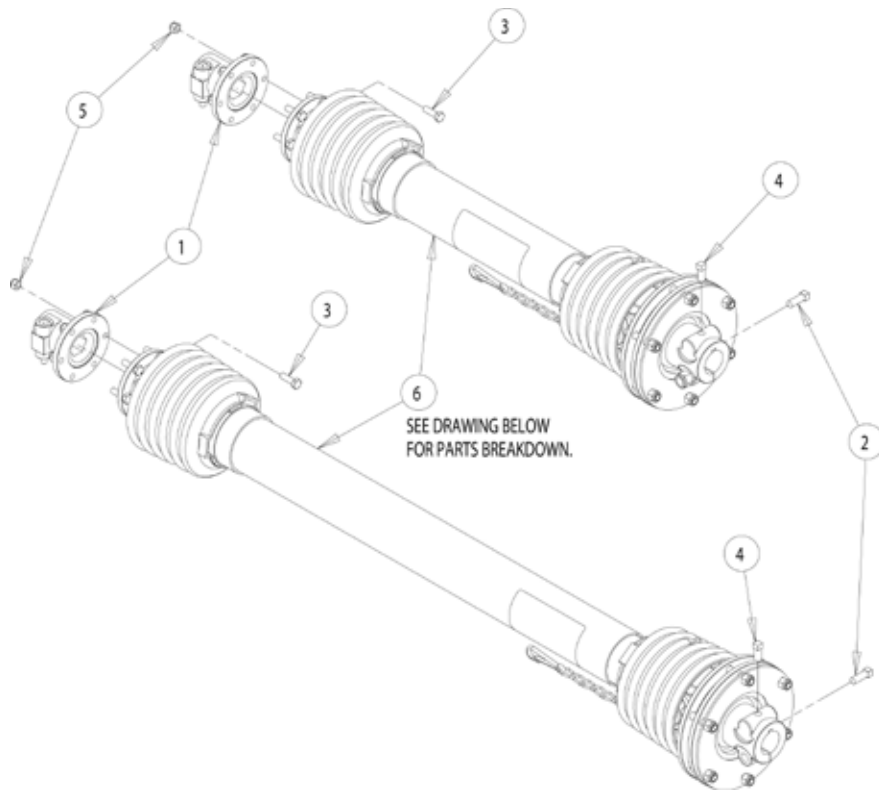

## DRIVELINE/C-FLANGE ASSEMBLY

DRIVELINE/C-FLANGE ASSEMBLY (SHORT & LONG)						
ITEM	PART NUMBER	DESCRIPTION	24027 SHORT QTY	24028 LONG QTY	24033 SHORT QTY	24034 LONG 21 SPL QTY
1	13911-00	COUNTER FLANGE, 1-1/8", HEX, W/QD	1	1		
	13914-00	COUNTER FLANGE, 1-3/8", 21 SPLINE, W/QD			1	1
2	15070	SCREW, 3/8" X 1" SQUARE HEAD SET	1	1	1	1
3	15219	BOLT, 5/16" X 1" HHCS NC GR5 ZP	6	6	6	6
4	15256	SCREW, 3/8" X 3/4" SQUARE HEAD SET ZP	1	1	1	1
5	15356	NUT, 5/16" NE NYLOCK ZP	6	6	6	6
6	16934	HEADER DRIVELINE W/CLUTCH (S)	1		1	
	16935	HEADER DRIVELINE W/CLUTCH (L)		1		1

DRIVELINE SERVICE PARTS				
ITEM	PART NUMBER	DESCRIPTION	16934 QTY	16935 QTY
1	0883-0120-00	KIT, CROSS AND BEARING W-2400	2	2
2	12209	CHAIN, SAFETY	1	1
3	12210	DECAL, OUT	1	1
4	12211	DECAL, IN	1	1
5	12215	YOKE, INBOARD 1B	1	1
6	12218	YOKE, INBOARD 2A	1	1
7	12220	CONE, 6 RIB SAFETY	2	2
8	12223	RING, SC25, BEARING	2	2
9	14714-00	YOKE, FLANGE	1	1
10	14722-00	CLUTCH, FRICTION	1	1
A	14061-00	SPRING, BELVILLE	1	1
B	14062-00	SET, FRICTION DISC	1	1
C	14720-00	YOKE, FLANGE	1	1
D	14721-00	HUB, CLUTCH	1	1
E	14736-00	PLATE, THRUST	1	1
F	15647	NUT, M10 X 1.5 HEX NYLOCK TYP NE YZP	6	6
G	15747-00	BOLT, M10 X 1.5 X 50 CLASS 8.8 HCPS	6	6
H	15748-00	BOLT, M12 X 1.75 X 65 CLASS 8.8 HCPS	1	1
J	15749-00	NUT, M12 X 1.75 HEX NYLOCK TYPE NE YZP	1	1
11	14728-00	PROFILE, INNER 1B, (SHORT)	1	
	14732-00	PROFILE, INNER 1B, (LONG)		1
12	14729-00	PROFILE, OUTER 2A, (SHORT)	1	
	14733-00	PROFILE, OUTER 2A, (LONG)		1
13	14730-00	TUBE, INNER SHIELD, (SHORT)	1	
	14734-00	TUBE, INNER SHIELD, (LONG)		1
14	14731-00	TUBE, OUTER SHIELD, (SHORT)	1	
	14735-00	TUBE, OUTER SHIELD, (LONG)		1
15	15575	PIN, M10 X 80, SPRING	2	2

GEARBOX MOUNT / DRIVE (200, 600, 900)

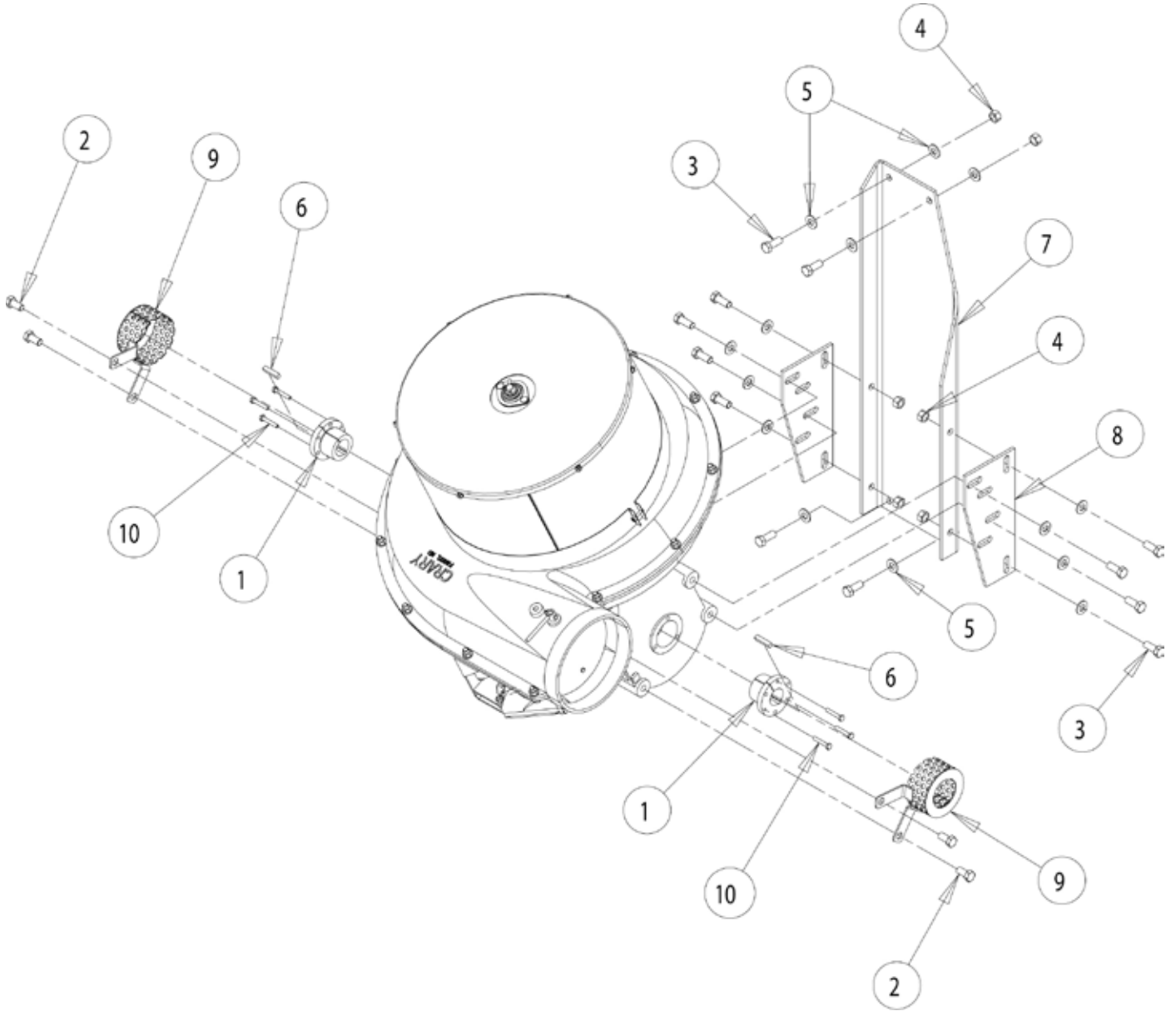



## GEARBOX MOUNT / DRIVE (200, 600, 900)

GEARBOX MOUNT/DRIVE KIT JD200/900 (22671)			
ITEM	PART NUMBER	DESCRIPTION	QTY
1	12457	BUSHING, SD 1-3/8"	2
2	15012	BOLT, 1/2" X 1" HHCS GR5 ZP	4
3	15013	BOLT, 1/2" X 1-1/4" HHCS NC GR5 ZP	12
4	15049	NUT, 1/2" CENTERLOCK GR8 ZP	8
5	15097	WASHER, 1/2" SAE FLAT ZP	16
6	15498	KEY, 5/16" SQUARE X 1-1/2" LONG	2
7	22620	SUPPORT, MOUNT PLATE	1
8	22621	PLATE, GEAR BOX MOUNT JD200-900	2
9	22696	WELDMENT, SHIELD	2
10	15282	BOLT, 5/16" X 1-1/2" HHCS GR5 ZP	6

RIGHT HAND DRIVE KIT (15') (HEX SHAFT) (900)

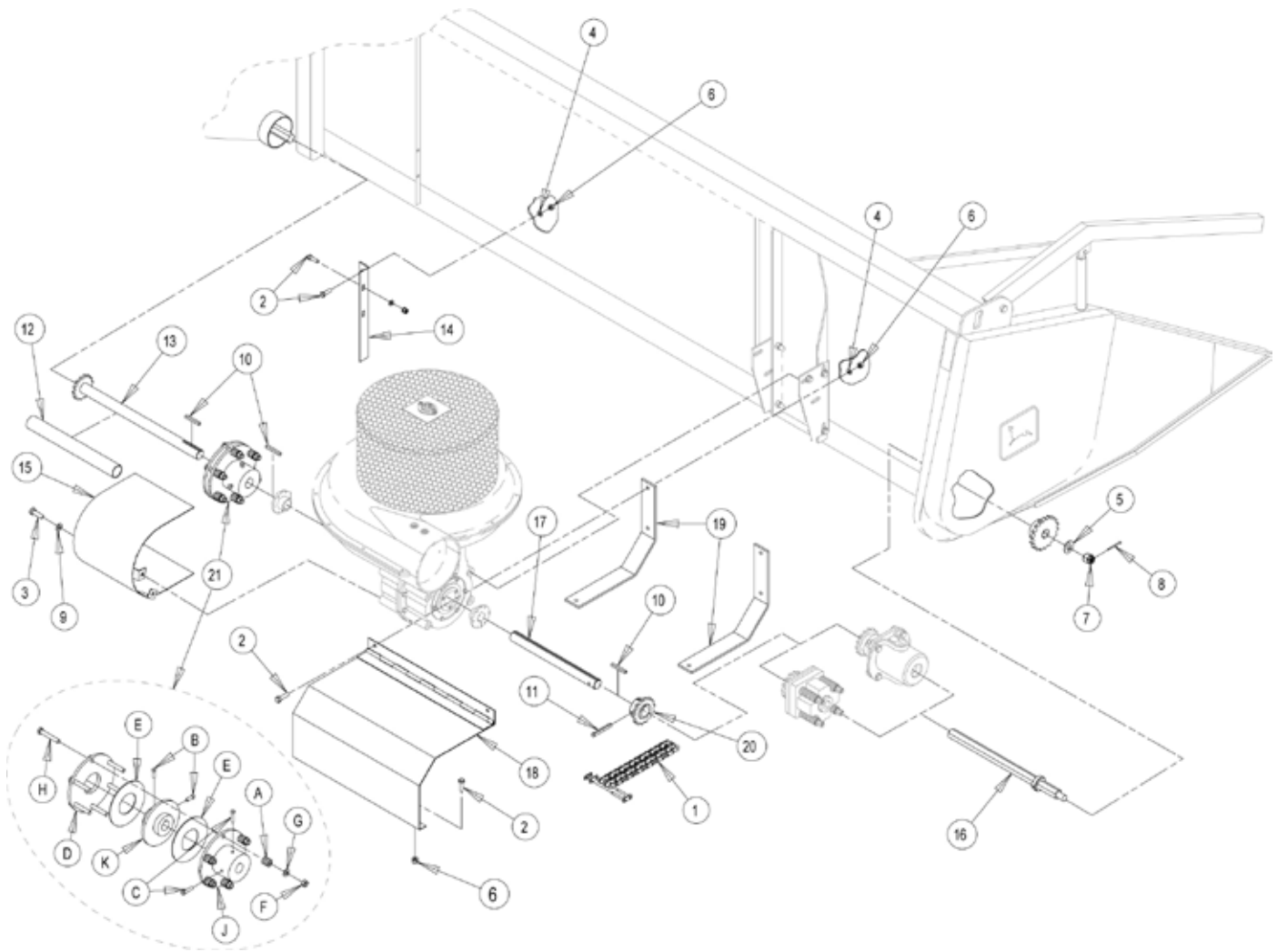

## RIGHT HAND DRIVE KIT (15') (HEX SHAFT) (900)

JD DRIVE KIT 15FT 915 HEX SHAFT (24173)			
ITEM	PART NUMBER	DESCRIPTION	QTY
1	12057	DOUBLE ROLLER CHAIN, NO. 60 X 13"	1
2	15006	BOLT, 3/8" X 1" HHCS GR5 ZP	10
3	15013	BOLT, 1/2" X 1-1/4" HHCS NC GR5 ZP	2
4	15031	WASHER, 3/8" FLAT ZP	10
5	15036	WASHER, 3/4" USS FLAT ZP	1
6	15051	NUT, 3/8" SERRATED FLANGE NC ZP	9
7	15055	NUT, 3/4" NF CASTLE ZP	1
8	15068	PIN, 5/32" X 1-1/4" COTTER ZP	1
9	15097	WASHER, 1/2" SAE FLAT ZP	2
10	15498	KEY, 5/16" X 1-1/2" SQUARE	3
11	15580	PIN, 3/8" X 2-1/2" ROLL	1
12	21238	SHIELD, DRIVE SHAFT, JACKSHAFT	1
13	23513	WELDMENT, 9" JD DRIVE SHAFT, RIGHT HAND	1
14	23622	BRACKET, MOUNT	1
15	23627	WELDMENT, SHIELD	1
16	24163	WELDMENT, CLUTCH SHAFT, HEX	1
17	24166	SHAFT, GEARBOX DRIVE, 15.38"	1
18	24171-12	WELDMENT, SHIELD, SLIP CLUTCH	1
19	24172-12	BRACKET, SHIELD MOUNT	2
20	24422-12	SPROCKET, DRIVE, #60-14T	1
21	25853-00	CLUTCH, SLIP, 1-3/8" X 1-3/8"	1
A	0032-0272-00	SPRING, SLIP CLUTCH 1/2" X 1" X 1"	6
B	0104-0040-00	SETSCREW, 3/8-16 X 1" SQUARE HEAD CUP PT	2
C	0104-0120-00	SCREW, 3/8-16 X 1-1/2", SET SQUARE CUP	2
D	0481-0029-17	CLUTCH, PRESSURE PLATE	1
E	0483-0006-00	DISC, FIBER FRICTION CLUTCH	2
F	15049	NUT, 1/2" CENTERLOCK GR8 ZP	6
G	15097	WASHER, 1/2" SAE FLAT ZP	6
H	15173	BOLT, 1/2" X 3-1/4" HHCS GR5 ZP	6
J	25852-12	WELDMENT, SLIP CLUTCH HUB	1
K	26027-12	HUB, SLIP CLUTCH 1-3/8" B	1

RIGHT HAND DRIVE KIT (18', 20', 22') (HEX SHAFT) (900)

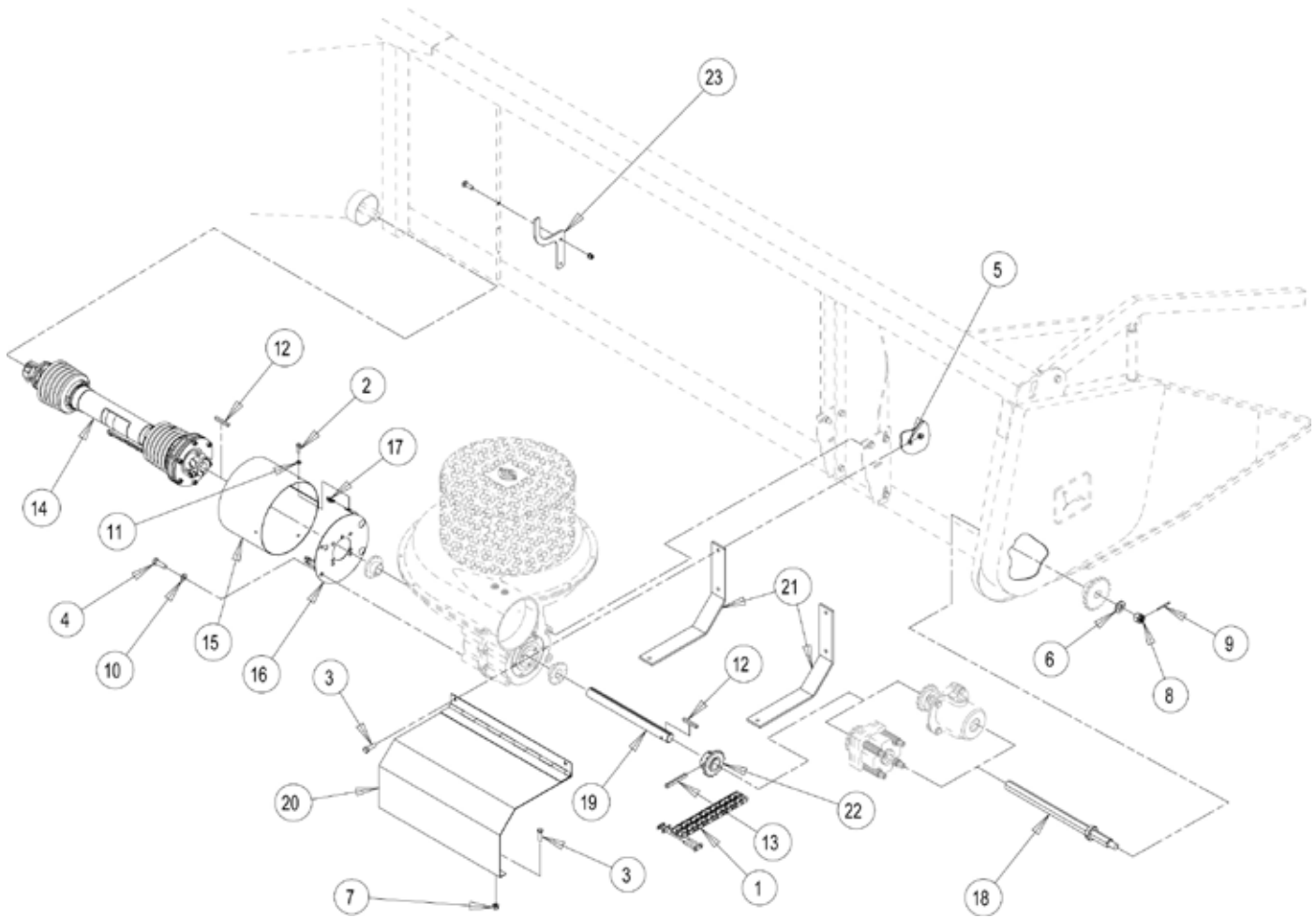

## RIGHT HAND DRIVE KIT (18', 20', 22') (HEX SHAFT) (900)

RIGHT HAND DRIVE KIT, 18', 20' & 22'				
ITEM	PART NUMBER	DESCRIPTION	24174 18-20 FOOT QTY	24175 22 FOOT QTY
1	12057	DOUBLE ROLLER CHAIN, # 60 X 13"	1	1
2	15003	BOLT, 5/16" X 3/4" HHCS GR5 ZP	3	3
3	15006	BOLT, 3/8" X 1" HHCS GR5 ZP	6	6
4	15013	BOLT, 1/2" X 1-1/4" HHCS NC GR5 ZP	2	2
5	15031	WASHER, 3/8" FLAT ZP	4	4
6	15036	WASHER, 3/4" FLAT ZP	1	1
7	15051	NUT, 3/8" SERRATED FLANGE NC ZP	6	6
8	15055	NUT, 3/4" CASTLE NUT NF ZP	1	1
9	15068	PIN, 5/32" X 1-1/4" COTTER ZP	1	1
10	15097	WASHER, 1/2" SAE FLAT ZP	2	2
11	15250	WASHER, 5/16" FLAT ZP	3	3
12	15498	KEY, 5/16" SQUARE X 1-1/2" LONG	2	2
13	15580	PIN, 3/8" X 2-1/2" ROLL	1	1
14	24027	DRIVELINE/C-FLANGE ASSEMBLY-S (1-1/8")	1	
	24028	DRIVELINE/C FLANGE ASSEMBLY-L (1-1/8")		1
15	24037-12	SHIELD, SLIP CLUTCH	1	1
16	24039	ASSEMBLY, SHIELD MOUNT PLATE	1	1
17	15402	NUT, 5/16" TINNEMAN U-TYPE	3	3
18	24163	WELDMENT, CLUTCH SHAFT - HEX	1	1
19	24166	SHAFT, GEARBOX DRIVE, 15.38"	1	1
20	24171-12	WELDMENT, SLIP CLUTCH SHIELD	1	1
21	24172-12	BRACKET, SHIELD MOUNT	2	2
22	24422-12	SPROCKET, DRIVE, # 60-14T	1	1
23	24492-15	BRACKET, DRIVELINE SUPPORT	1	1

RIGHT HAND DRIVE KIT (25', 30') (HEX SHAFT) (900)

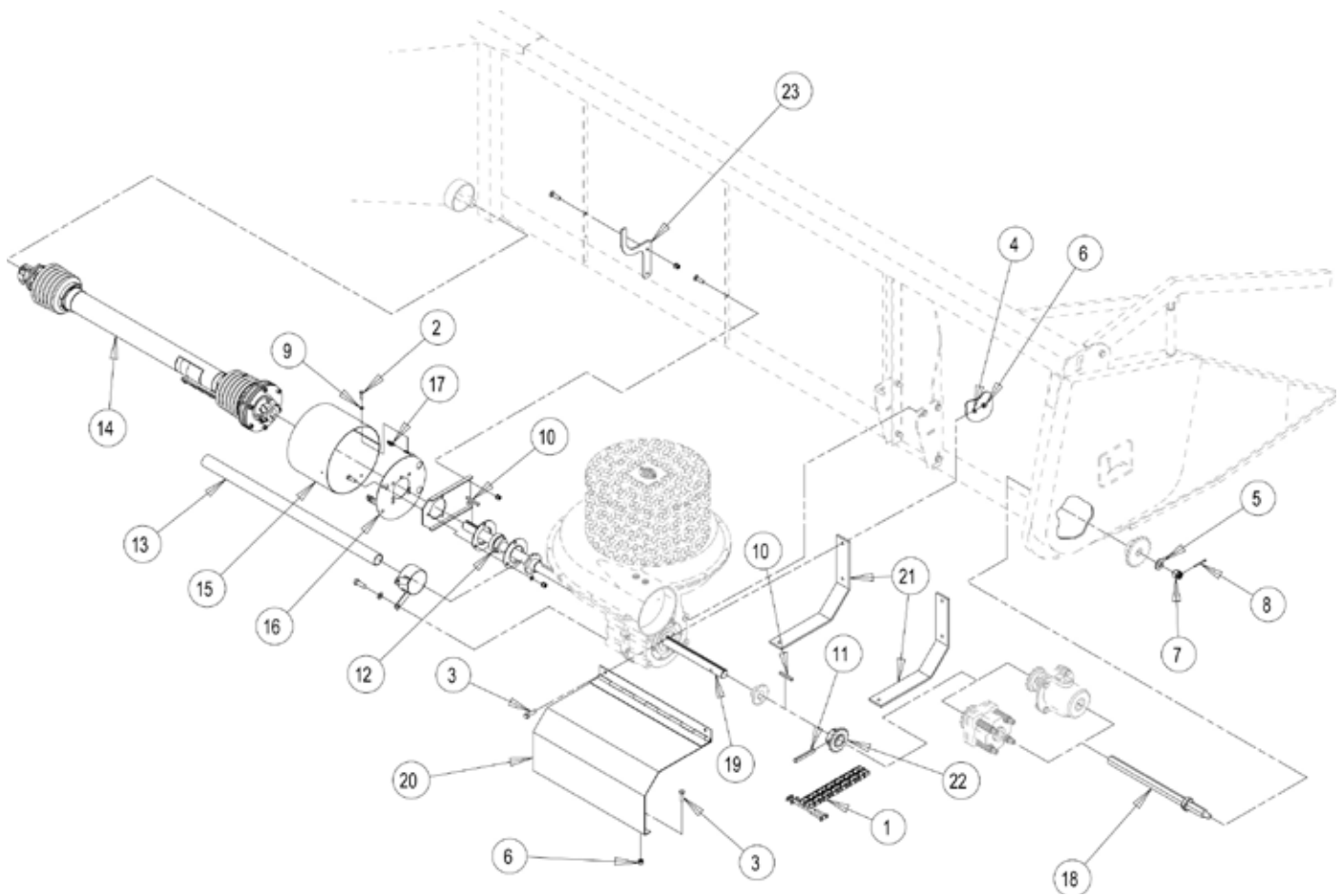

## RIGHT HAND DRIVE KIT (25', 30') (HEX SHAFT) (900)

RIGHT HAND DRIVE KIT, 25' & 30' HEADERS (HEX SHAFT)				
ITEM	PART NUMBER	DESCRIPTION	24176 25 FOOT QTY	24177 30 FOOT QTY
1	12057	DOUBLE ROLLER CHAIN, #60 X 13"	1	1
2	15003	BOLT, 5/16" X 3/4" HHCS GR5 ZP	3	3
3	15006	BOLT, 3/8" X 1" HHCS GR5 ZP	6	6
4	15031	WASHER, 3/8" FLAT ZP	4	4
5	15036	WASHER, 3/4" FLAT ZP	1	1
6	15051	NUT, 3/8" SERRATED FLANGE NC ZP	6	6
7	15055	NUT, 3/4" CASTLE NUT NF ZP	1	1
8	15068	PIN, 5/32" X 1-1/4" COTTER ZP	1	1
9	15250	WASHER, 5/16" FLAT ZP	3	3
10	15498	KEY, 5/16" SQUARE X 1-1/2" LONG	2	2
11	15580	PIN, 3/8" X 2-1/2" ROLL	1	1
12	17059	BEARING, 1-3/8" INSERT SA20722FP	1	1
13	23140	SHIELD, DRIVE SHAFT - 22"	1	1
14	24028	DRIVELINE/C FLANGE ASSEMBLY-L (1-1/8")	1	1
15	24037-12	SHIELD, SLIP CLUTCH	1	1
16	24039	ASSEMBLY, SHIELD MOUNT PLATE	1	1
17	15402	NUT, 5/16" TINNEMAN U-TYPE	3	3
18	24163	WELDMENT, CLUTCH SHAFT - HEX	1	1
19	24167	SHAFT, GEARBOX DRIVE, 30.13"	1	
	24168	SHAFT, GEARBOX DRIVE, 59.13"		1
20	24171-12	WELDMENT, SLIP CLUTCH SHIELD	1	1
21	24172-12	BRACKET, SHIELD MOUNT	2	2
22	24422-12	SPROCKET, DRIVE, #60-14T	1	1
23	24492-15	BRACKET, DRIVELINE SUPPORT	1	1

RIGHT HAND DRIVE KIT (18', 20', 22') (SIDEHILL)

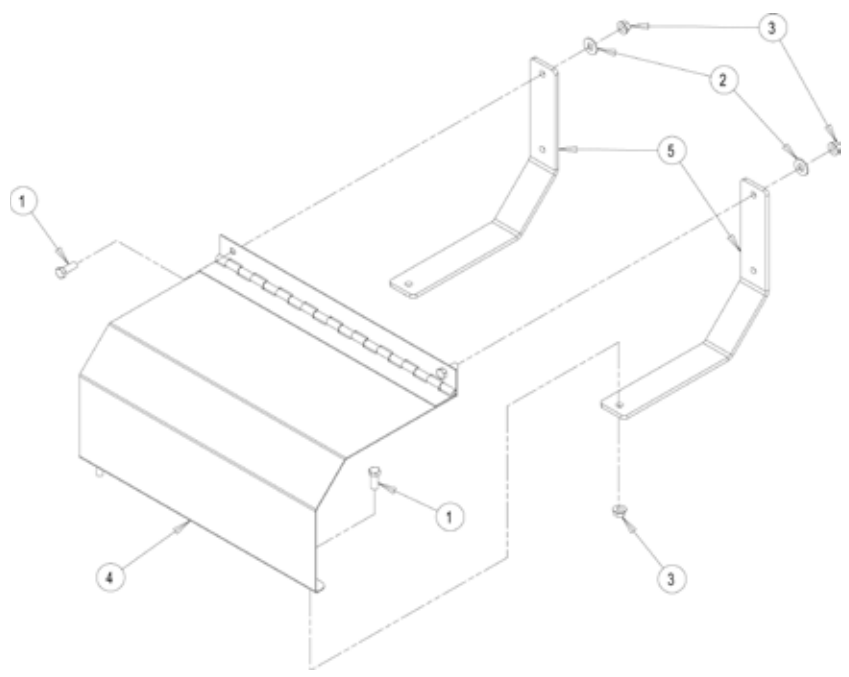
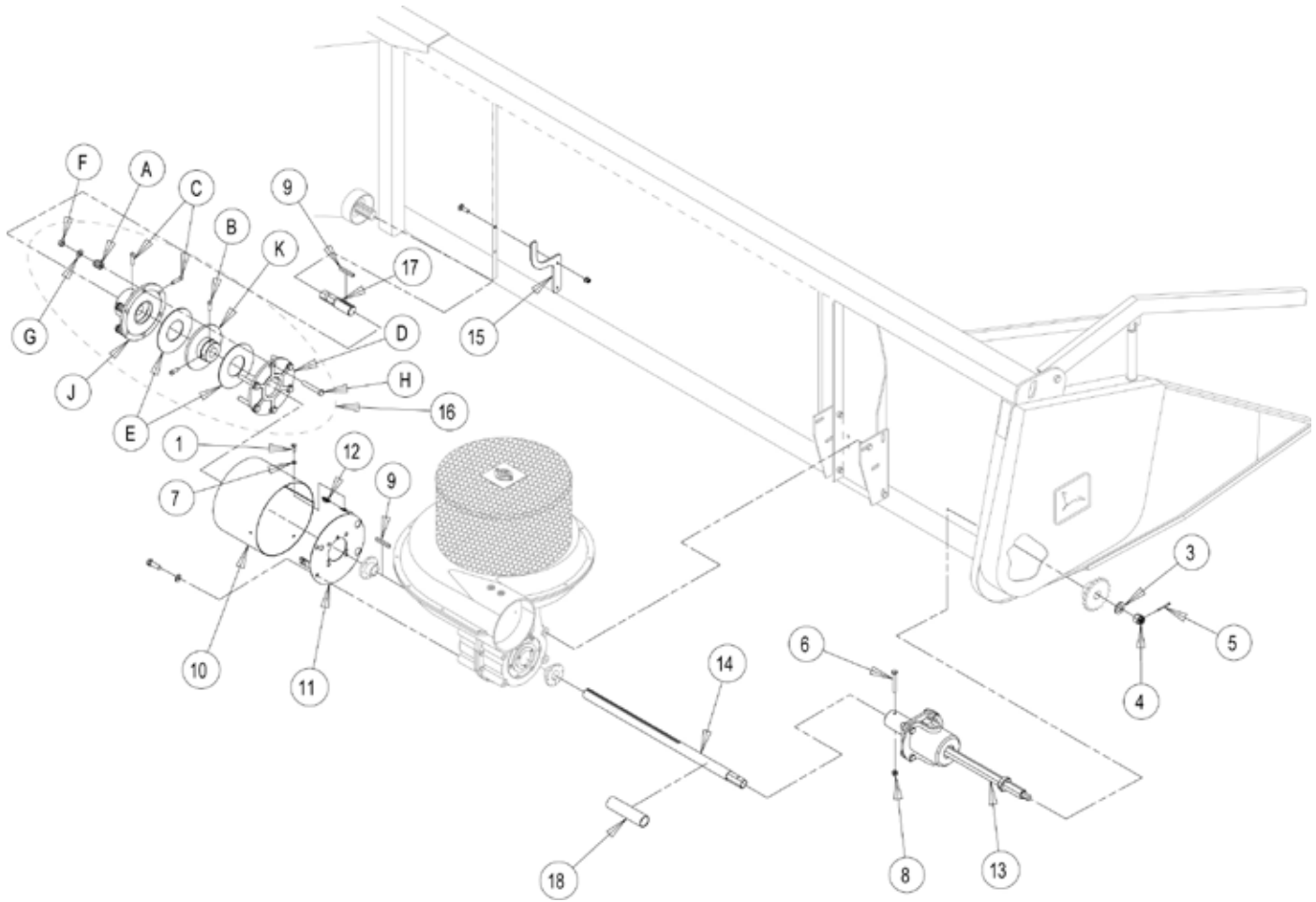



## RIGHT HAND DRIVE KIT (18', 20', 22') (SIDEHILL)

RIGHT HAND DRIVE KIT 18' - 20'			
ITEM	PART NUMBER	DESCRIPTION	25966 18' & 20' QTY
1	15003	BOLT, 5/16" X 3/4" HHCS GR5 ZP	3
2	15006	BOLT, 3/8" X 1" HHCS GR5 ZP	6
3	15036	WASHER, 3/4" FLAT ZP	1
4	15055	NUT, 3/4" CASTLE NUT NF ZP	1
5	15068	PIN, 5/32" X 1-1/4" COTTER ZP	1
6	15154	BOLT, 5/16" X 2-1/2" HHCS GR5 ZP	1
7	15250	WASHER, 5/16" FLAT ZP	3
8	15351	NUT, 5/16" SERRATED FLANGE NC ZP	1
9	15498	KEY, 5/16" SQUARE X 1-1/2" LONG	2
10	24037-12	SHIELD, SLIP CLUTCH	1
11	24039	ASSEMBLY, SHIELD MOUNT PLATE	1
12	15402	NUT, 5/16" TINNERMAN U-TYPE	3
13	24163	WELDMENT, CLUTCH SHAFT - HEX	1
14	24285	SHAFT, GEARBOX DRIVE, 15.38"	1
15	24492-15	BRACKET, DRIVELINE SUPPORT	1
16	25853-00	CLUTCH, SLIP (1-3/8" X 1-3/8")	1
A	0032-0272-00	SPRING, 1/2" X 1" X 1", SLIP CLUTCH	6
B	0104-0040-00	SCREW, 3/8" X 1", SET, SQUARE HEAD CUP PT	2
C	0104-0120-00	SCREW, 3/8" X 1-1/2", SET, SQUARE HEAD CUP PT	2
D	0481-0029-17	CLUTCH, PRESSURE PLATE	1
E	0483-0006-00	DISC, FIBER FRICTION CLUTCH	2
F	15049	NUT, 1/2" CENTERLOCK GRB ZP	6
G	15097	WASHER, 1/2" SAE FLAT ZP	6
H	15173	BOLT, 1/2" X 3-1/4" HHCS GR5 ZP	6
J	25852-12	WELDMENT, SLIP CLUTCH HUB	1
K	26027-12	HUB, SLIP CLUTCH 1-3/8 BORE	1
17	25965-00	SHAFT, ROUND/HEX ADAPTER	1
18	21238	SHIELD, DRIVE SHAFT - JACKSHAFT	1

OLD SHIELD			
ITEM	PART NUMBER	DESCRIPTION	QTY
1	15006	BOLT, 3/8" X 1" HHCS GR5 ZP	4
2	15031	WASHER, 3/8" FLAT ZP	2
3	15051	NUT, 3/8" SERRATED FLANGE NC ZP	4
4	24171-12	WELDMENT, SLIP CLUTCH SHIELD	1
5	24172-12	BRACKET, SHIELD MOUNT	2

RIGHT HAND DRIVE KIT (25', 30') (SIDEHILL)

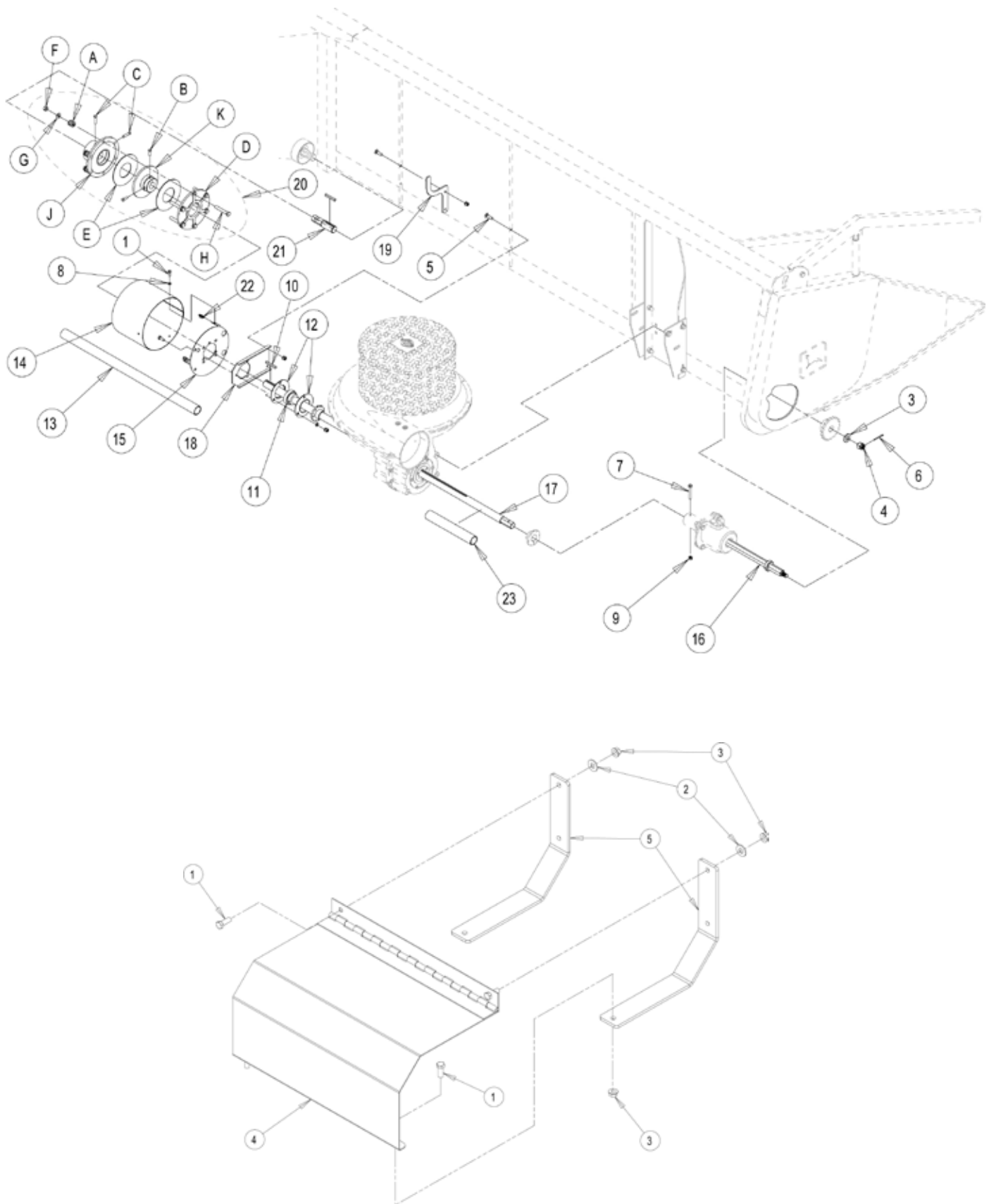

## RIGHT HAND DRIVE KIT (25', 30') (SIDEHILL)

RIGHT HAND DRIVE KIT, 22', 25' & 30' SIDEHILL HEADERS					
ITEM	PART NUMBER	DESCRIPTION	25967 22 FOOT QTY	25968 25 FOOT QTY	25969 30 FOOT QTY
1	15003	BOLT, 5/16" X 3/4" HHCS GR5 ZP	3	3	3
2	15006	BOLT, 3/8" X 1" HHCS GR5 ZP	6	6	6
3	15036	WASHER, 3/4" FLAT ZP	1	1	1
4	15055	NUT, 3/4" CASTLE NUT NF ZP	1	1	1
5	15057	BOLT, 3/8" X 1" CARRIAGE NC GR5 ZP	5	5	5
6	15068	PIN, 5/32" X 1-1/4" COTTER ZP	1	1	1
7	15154	BOLT, 5/16" X 2-1/2" HHCS GR5 ZP	1	1	1
8	15250	WASHER, 5/16" FLAT ZP	3	3	3
9	15351	NUT, 5/16" SERRATED FLANGE NC ZP	1	1	1
10	15498	KEY, 5/16" SQUARE X 1-1/2" LONG	2	2	3
11	17059	BEARING, 1-3/8" INSERT SA20722FP	1	1	1
12	17060	FLANGETTE, 72MS RND 3BIT, ZP	2	2	2
13	23140	SHIELD, DRIVE SHAFT - 22"	1		
	23141	SHIELD, DRIVE SHAFT - 36"		1	
	21241	SHIELD, DRIVE SHAFT - 49.75"			1
14	24037-12	SHIELD, SLIP CLUTCH	1	1	1
15	24039	ASSEMBLY, SHIELD MOUNT PLATE	1	1	1
16	24163	WELDMENT, CLUTCH SHAFT - HEX	1	1	1
17	24285	SHAFT, GEARBOX DRIVE, 15.38"	1		
	25451-00	SHAFT, GEARBOX DRIVE, 30.13"		1	
	25452-00	SHAFT, GEARBOX DRIVE, 59.13"			1
18	24288-15	PLATE, BEARING MOUNT	1	1	1
19	24492-15	BRACKET, DRIVELINE SUPPORT	1	1	1
20	25853-00	CLUTCH, SLIP (1-3/8" X 1-3/8")	1	1	1
A	0032-0272-00	SPRING, 1/2" X 1" X 1", SLIP CLUTCH	6	6	6
B	0104-0040-00	SCREW, 3/8" X 1", SET, SQUARE HEAD CUP PT	2	2	2
C	0104-0120-00	SCREW, 3/8" X 1-1/2", SET, SQUARE HEAD CUP PT	2	2	2
D	0481-0029-17	CLUTCH, PRESSURE PLATE	1	1	1
E	0483-0006-00	DISC, FIBER FRICTION CLUTCH	2	2	2
F	15049	NUT, 1/2" CENTERLOCK GRB ZP	6	6	6
G	15097	WASHER, 1/2" SAE FLAT ZP	6	6	6

OLD SHIELD			
ITEM	PART NUMBER	DESCRIPTION	QTY
1	15006	BOLT, 3/8" X 1" HHCS GR5 ZP	4
2	15031	WASHER, 3/8" FLAT ZP	2
3	15051	NUT, 3/8" SERRATED FLANGE NC ZP	4
4	24171-12	WELDMENT, SLIP CLUTCH SHIELD	1
5	24172-12	BRACKET, SHIELD MOUNT	2

RIGHT HAND DRIVE KIT (18', 20') (F SERIES)

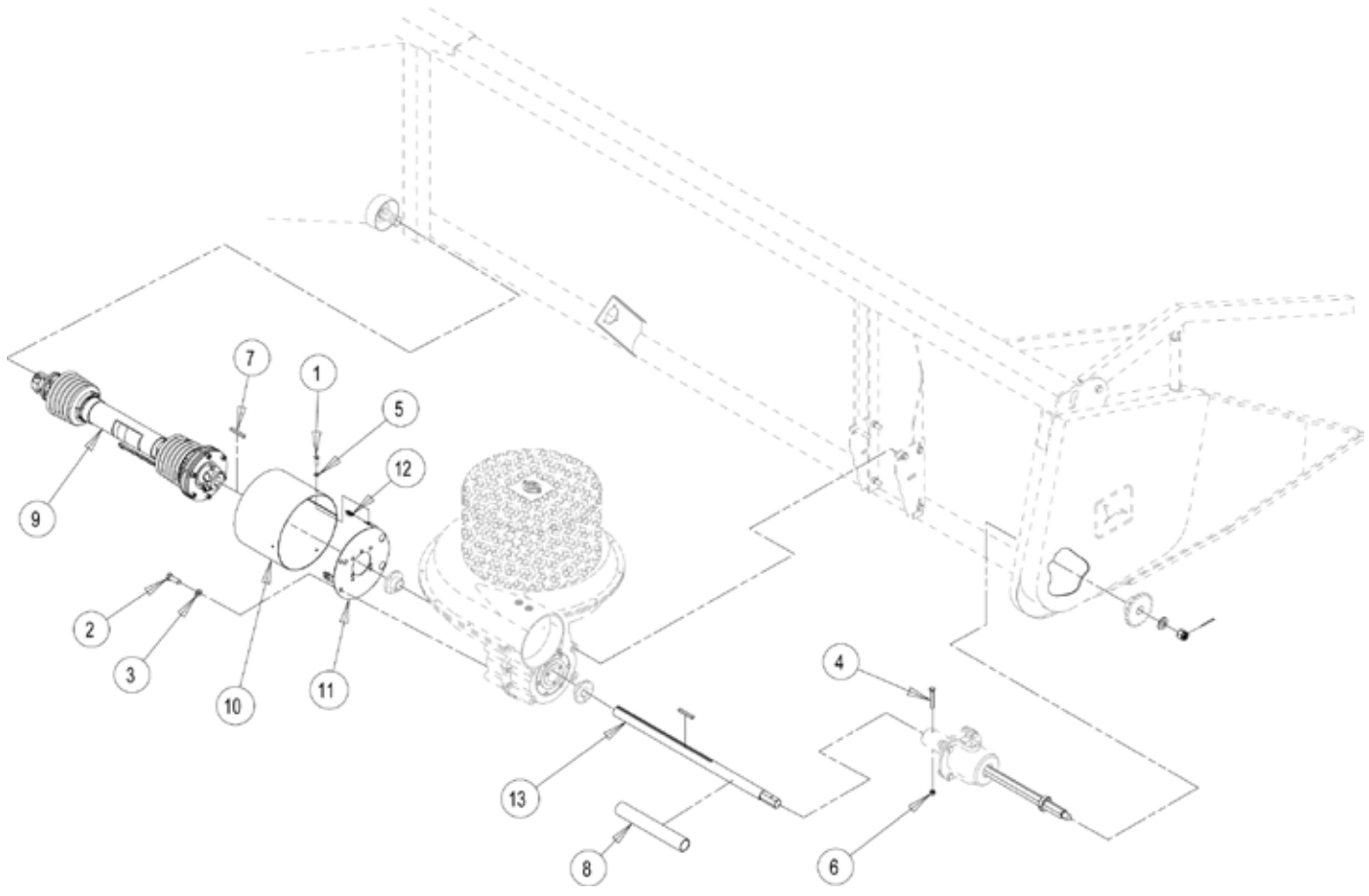

## RIGHT HAND DRIVE KIT (18', 20') (F SERIES)

JD DRIVE KIT 18-20 FT "F"				
ITEM	PART NUMBER	DESCRIPTION	25370 18 FOOT QTY	27018 20 FOOT QTY
1	15003	BOLT, 5/16" X 3/4" HHCS GR5 ZP	3	3
2	15013	BOLT, 1/2" X 1-1/4" HHCS NC GR5 ZP	2	2
3	15097	WASHER, 1/2" SAE FLAT ZP	2	2
4	15154	BOLT, 5/16" X 2-1/2" HHCS GR5 ZP	1	1
5	15250	WASHER, 5/16" FLAT ZP	3	3
6	15351	NUT, 5/16" SERRATED FLANGE NC ZP	1	1
7	15498	KEY, 5/16" SQUARE X 1-1/2" LONG	1	1
8	21238	SHIELD, DRIVE SHAFT - JACKSHAFT	2	2
9	24033	DRIVELINE/C FLANGE ASSEMBLY-S (1-3/8")	1	
	24034	DRIVELINE/C FLANGE ASSEMBLY-L (1-3/8")		1
10	24037-12	SHIELD, SLIP CLUTCH	1	1
11	24039	ASSEMBLY, SHIELD MOUNT PLATE	1	1
12	15402	NUT, 5/16" TINNERMAN U-TYPE	3	3
13	25449-00	DRIVESHAFT, GEARBOX, 28.75" (JD F SERIES)	1	1

RIGHT HAND DRIVE KIT (22', 25', 30') (F SERIES)

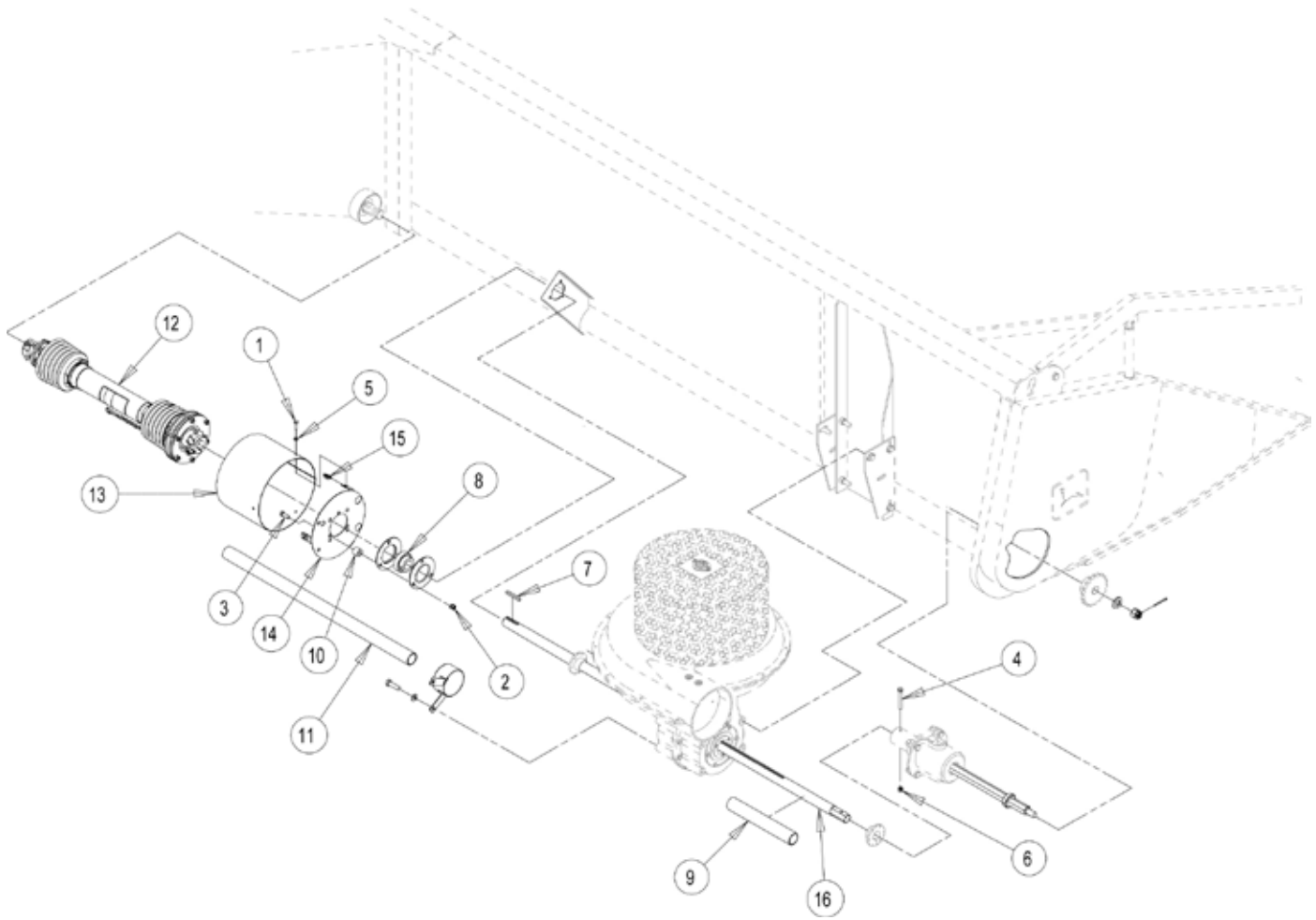

## RIGHT HAND DRIVE KIT (22', 25, 30') (F SERIES)

RIGHT HAND DRIVE KIT, 22', 25' & 30' ("F" SERIES)					
ITEM	PART NUMBER	DESCRIPTION	25371 22 FOOT QTY	25372 25 FOOT QTY	25373 30 FOOT QTY
1	15003	BOLT, 5/16" X 3/4" HHCS GR5 ZP	3	3	3
2	15051	NUT, 3/8" SERRATED FLANGE NC ZP	3	3	3
3	15059	BOLT, 3/8" X 1-3/4" CARRIAGE NC FULL THREAD GR5 ZP	3	3	3
4	15154	BOLT, 5/16" X 2-1/2" HHCS GR5 ZP	1	1	1
5	15250	WASHER, 5/16" FLAT ZP	3	3	3
6	15351	NUT, 5/16" SERRATED FLANGE NC ZP	1	1	1
7	15498	KEY, 5/16" SQUARE X 1-1/2" LONG	1	1	1
8	17059	INSERT, BEARING 1-3/8 SA20722FP	1	1	1
9	21238	SHIELD, DRIVE SHAFT - JACKSHAFT	1	1	1
10	21534	SPACER, .875"	3	3	3
11	23140	SHIELD, DRIVE SHAFT, 22"	1		
	23141	SHIELD, DRIVE SHAFT, 36"		1	
	21241	SHIELD, DRIVE SHAFT, 60"			1
12	24033	DRIVELINE/C FLANGE ASSEMBLY-S (1-3/8") (PAGE 48 & 49)	1	1	1
13	24037-12	SHIELD, SLIP CLUTCH	1	1	1
14	24039	ASSEMBLY, SHIELD MOUNT PLATE	1	1	1
15	15402	NUT, 5/16" TINNERMAN U-TYPE	3	3	3
16	25450-00	DRIVESHAFT, GEARBOX, 40.75" (JD F SERIES)	1		
	25451-00	DRIVESHAFT, GEARBOX, 62.25" (JD F SERIES)		1	
	25452-00	DRIVESHAFT, GEARBOX, 88.75" (JD F SERIES)			1

RIGHT HAND DRIVE KIT (600 SERIES)

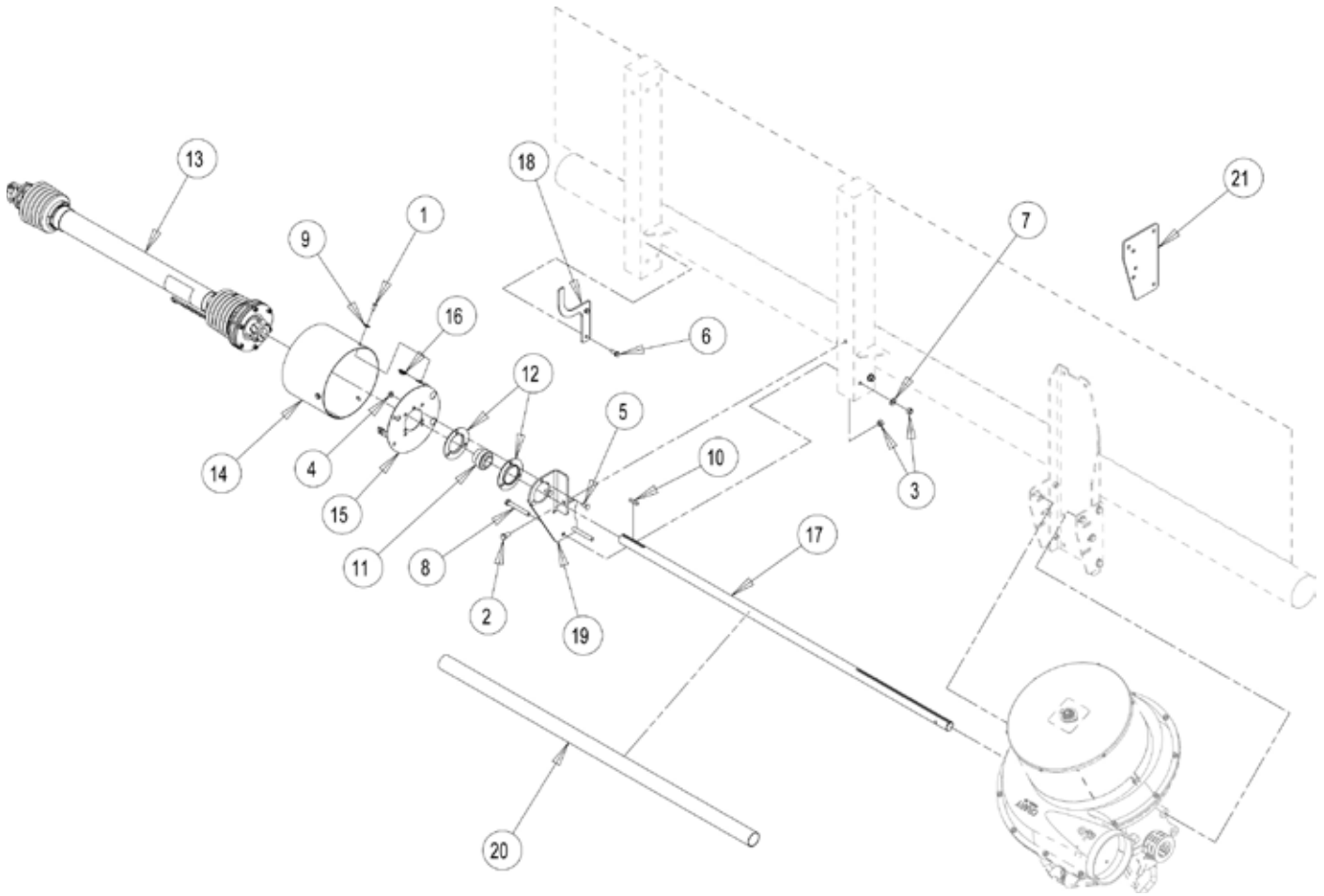



## RIGHT HAND DRIVE KIT (600 SERIES)

RIGHT HAND DRIVE KITS, JD 600F								
ITEM	PART NUMBER	DESCRIPTION	26297 20 FT QTY	26298 22 FT QTY	26174 25 FT QTY	26152 30 FT QTY	27241 35 FT QTY	
1	15003	BOLT, 5/16" X 3/4" HHCS GR5 ZP	3	3	3	3	3	
2	15012	BOLT, 1/2" X 1" HHCS GR5 ZP	2	2	2	2	2	
3	0101-0100-00	NUT, 1/2-13 UNC NYLOCK			3	3	3	
4	15051	NUT, 3/8" SERRATED FLANGE NC ZP			3	3	3	
5	15057	BOLT, 3/8" X 1" CARRIAGE NC GR5 ZP			3	3	3	
6	15076	SCREW, 3/8" X 1" LONG THREAD CUT ZP			2	2	2	
7	15097	WASHER, 1/2" SAE FLAT ZP	2	2	2	2	2	
8	15174	BOLT, 1/2" X 4" HHCS GR5 ZP			2	2	2	
9	15250	WASHER, 5/16" FLAT ZP	3	3	3	3	3	
10	15498	KEY, 5/16" SQUARE X 1-1/2"	1	1	1	1	1	
11	17059	BEARING, 1-3/8" INSERT SA20722FP			1	1	1	
12	17060	FLANGETTE, 72MS ROUND 3BIT, ZP			2	2	2	
13	24033	DRIVELINE/C-FLANGE ASSEMBLY-S (1-3/8" 21 SPL)	1					
	24034	DRIVELINE/C-FLANGE ASSEMBLY-L (1-3/8" 21 SPL)		1	1	1	1	
14	24037-12	SHIELD, LIP CLUTCH	1	1	1	1	1	
15	24039	PLATE, SHIELD MOUNT ASSEMBLY.	1	1	1	1	1	
16	15402	NUT, 5/16" TINNEMAN U-TYPE	3	3	3	3	3	
17	24102	SHAFT, GEARBOX DRIVE			1			
	24040	SHAFT, GEARBOX DRIVE				1		
	24036	SHAFT, GEARBOX DRIVE	1	1				
	27184-00	SHAFT, C30 DRIVE 1-3/8" X 94"					1	
18	24492-12	BRACKET, DRIVELINE SUPPORT			1	1	1	
19	26167-12	BRACKET, BEARING MOUNT			1	1	1	
20	27122-00	SHIELD, DRIVESHAFT (32"-Y)			1			
	14473-00	SHIELD, DRIVESHAFT, TUBE				1		
	21243	SHIELD, DRIVESHAFT					1	
21	27248-12	PLATE, GEARBOX MOUNT (JD600)		2				

AUXILIARY REEL TINE KIT

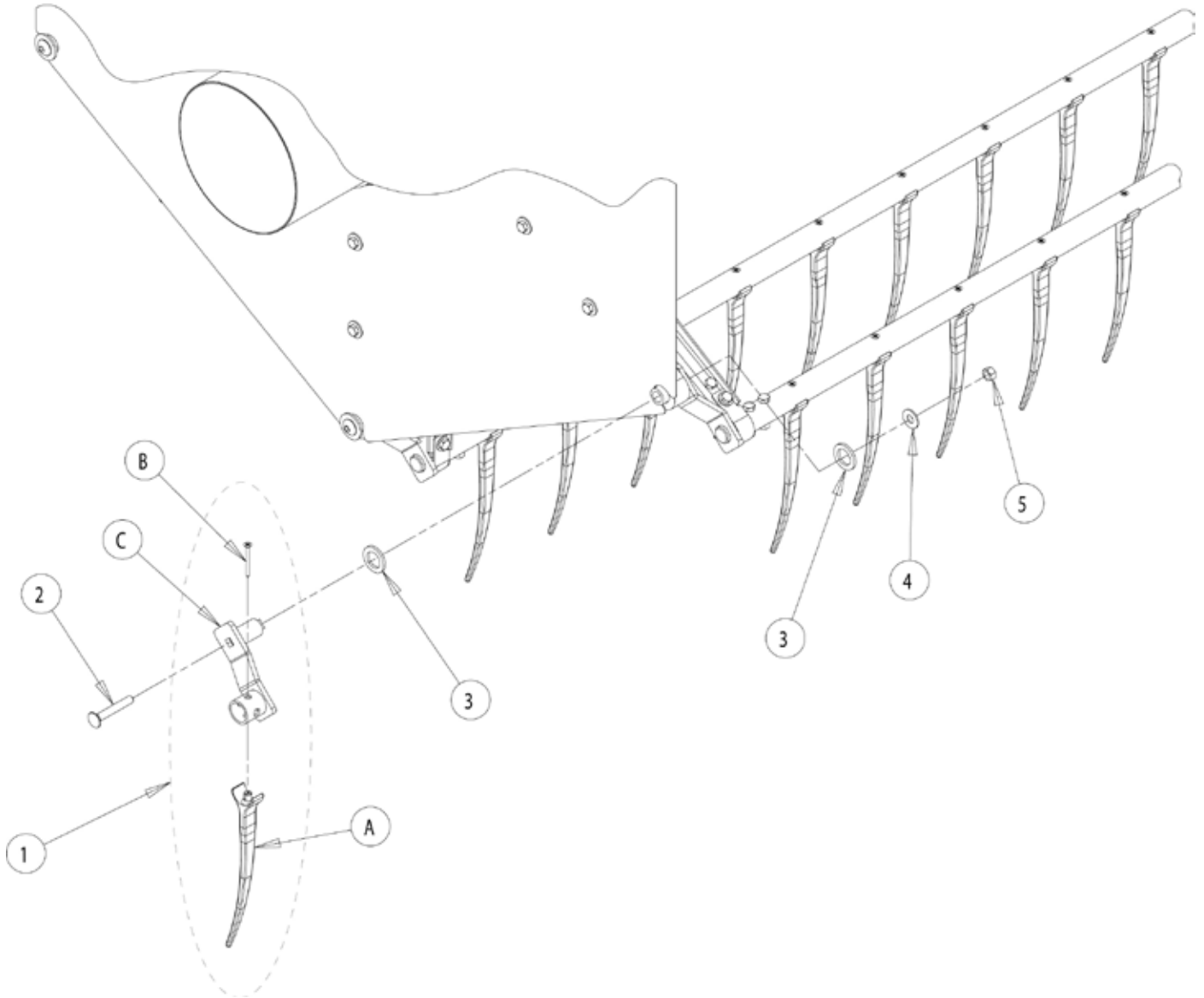

## AUXILIARY REEL TINE KIT

<b>KIT, AUXILIARY REEL TINE (25605)</b>			
<b>ITEM</b>	<b>PART NUMBER</b>	<b>DESCRIPTION</b>	<b>QTY</b>
1	25602-00	ASSEMBLY, AUX. REEL TINE, RIGHT HAND (SHOWN)	1
A	12529	TINE, PLASTIC REEL	1
B	15597	SCREW, 12-14 X 2" FLAT HEAD, THREAD FORM.	1
C	25601-12	WELDMENT, PIVOT STRAP/TUBE	1
1	25603-00	ASSEMBLY, AUX. REEL TINE, LEFT HAND (NOT SHOWN)	1
A	12529	TINE, PLASTIC REEL	1
B	15597	SCREW, 12-14 X 2" FLAT HEAD, THREAD FORM.	1
C	25601-12	WELDMENT, PIVOT STRAP/TUBE	1
2	15115	BOLT, 3/8" X 2-1/2" CARRIAGE NC GR5 ZP	2
3	15302	BUSHING, 7/8" ID NARROW RIM 10GA, STEEL MACHINED	4
4	15031	WASHER, 3/8" FLAT ZP	2
5	15047	NUT, 3/8" CENTERLOCK ZP	2

SPEED SENSOR GEAR (200, 900)

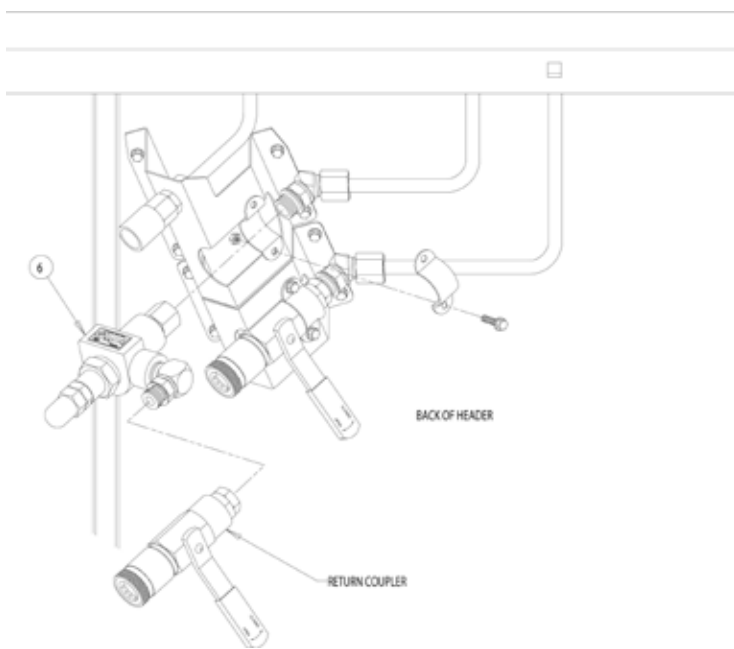
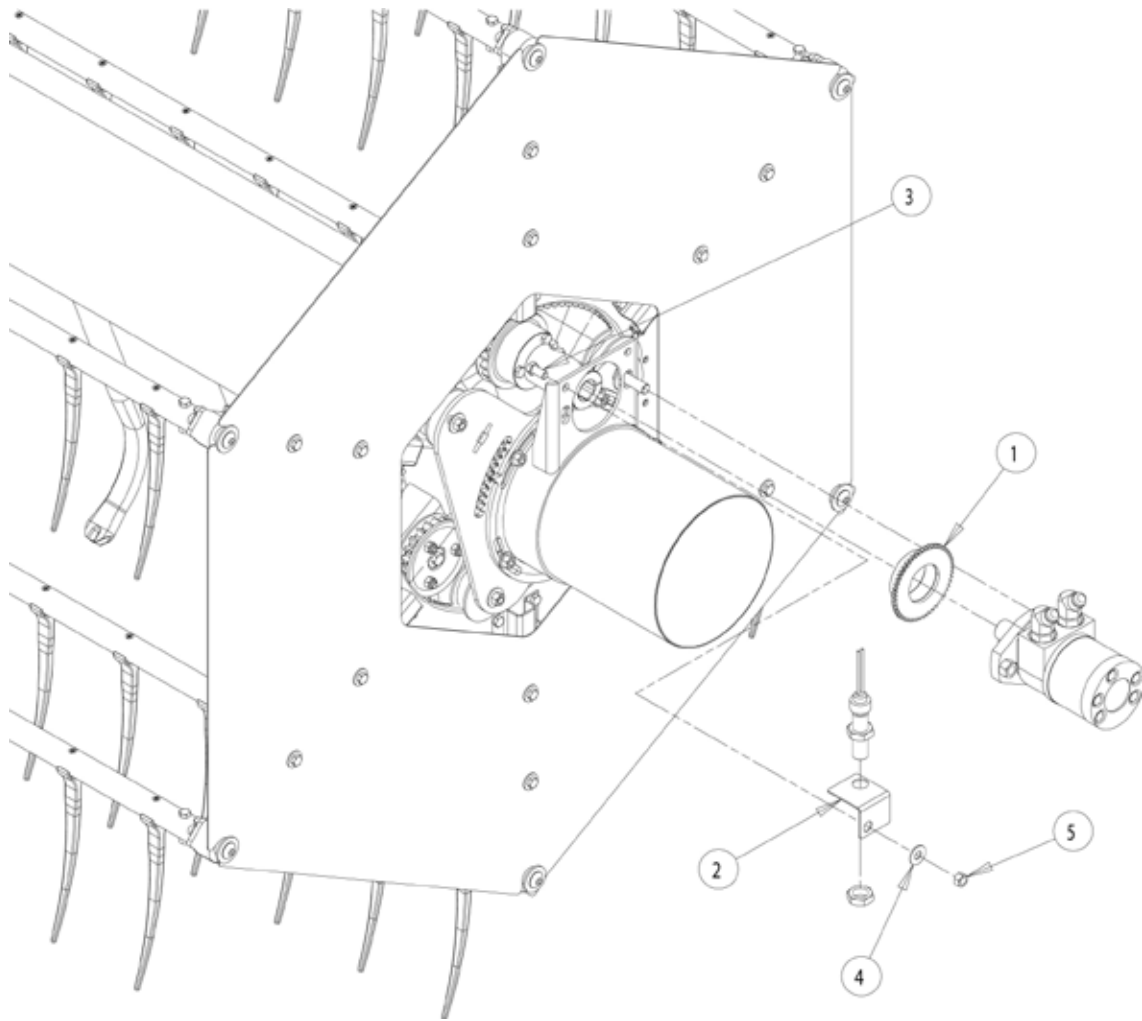

## SPEED SENSOR GEAR (200, 900)

SPEED SENSOR GEAR JD 200/900 (25964)			
ITEM	PART NUMBER	DESCRIPTION	QTY
1	25594-12	WELDMENT, SENSOR GEAR	1
2	22541	BRACKET, SENSOR MOUNT	1
3	15005	BOLT, 3/8" X 3/4" HHCS GR5 ZP	1
4	15031	WASHER, 3/8" FLAT ZP	1
5	15388	NUT, 3/8" NE NYLOCK ZP	1
6	23880	ASSEMBLY, RELIEF VALVE/FITTINGS	1

SPEED SENSOR GEAR (600)

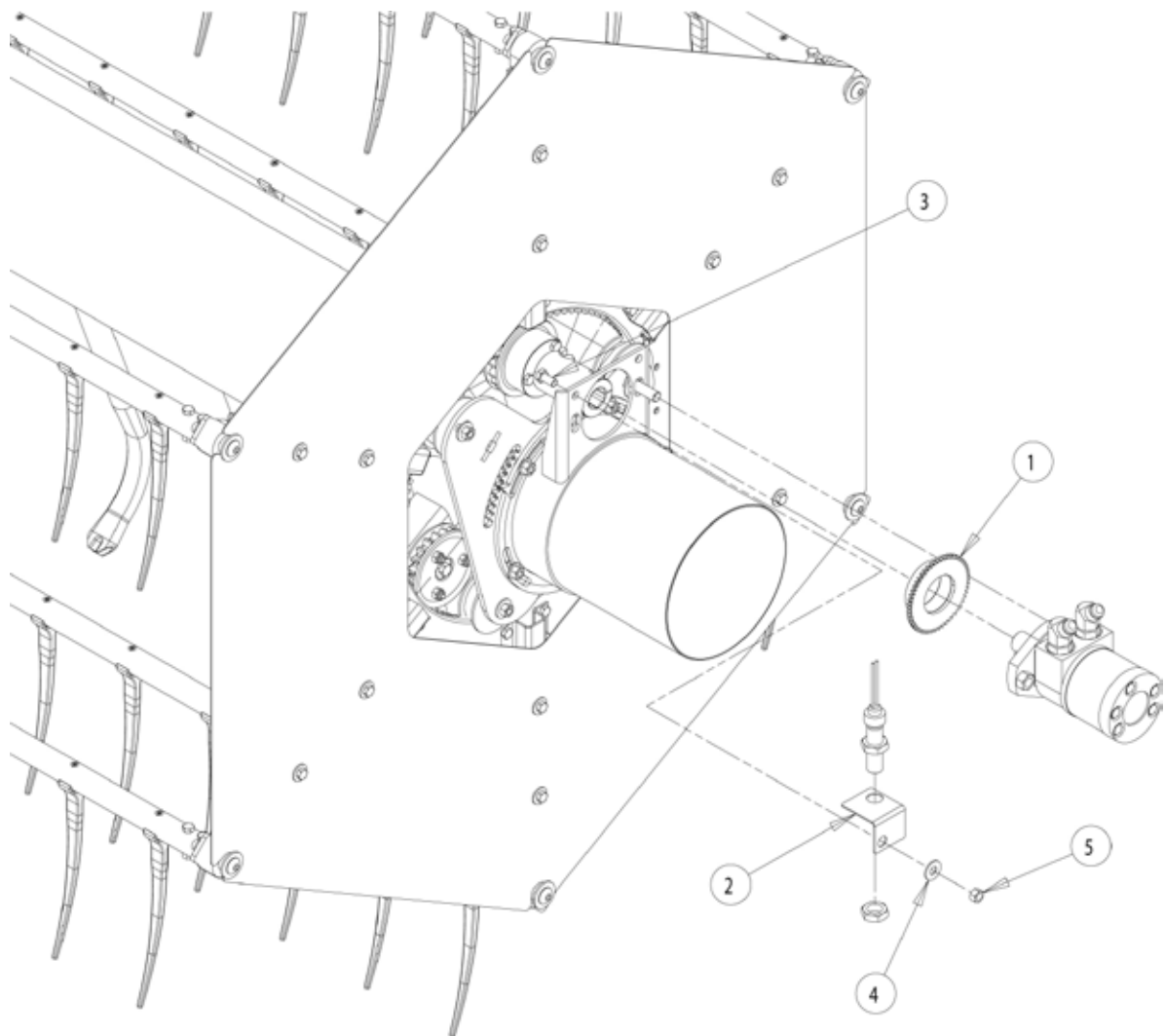

## SPEED SENSOR GEAR (600)

SPEED SENSOR GEAR JD 600 (27627)			
ITEM	PART NUMBER	DESCRIPTION	QTY
1	25594-12	WELDMENT, SENSOR GEAR	1
2	22541	BRACKET, SENSOR MOUNT	1
3	15006	BOLT, 3/8" X 1" HHCS GR5 ZP	1
4	15031	WASHER, 3/8" FLAT ZP	1
5	15388	NUT, 3/8" NE NYLOCK ZP	1

GEARBOX/FAN EXTENSION KIT

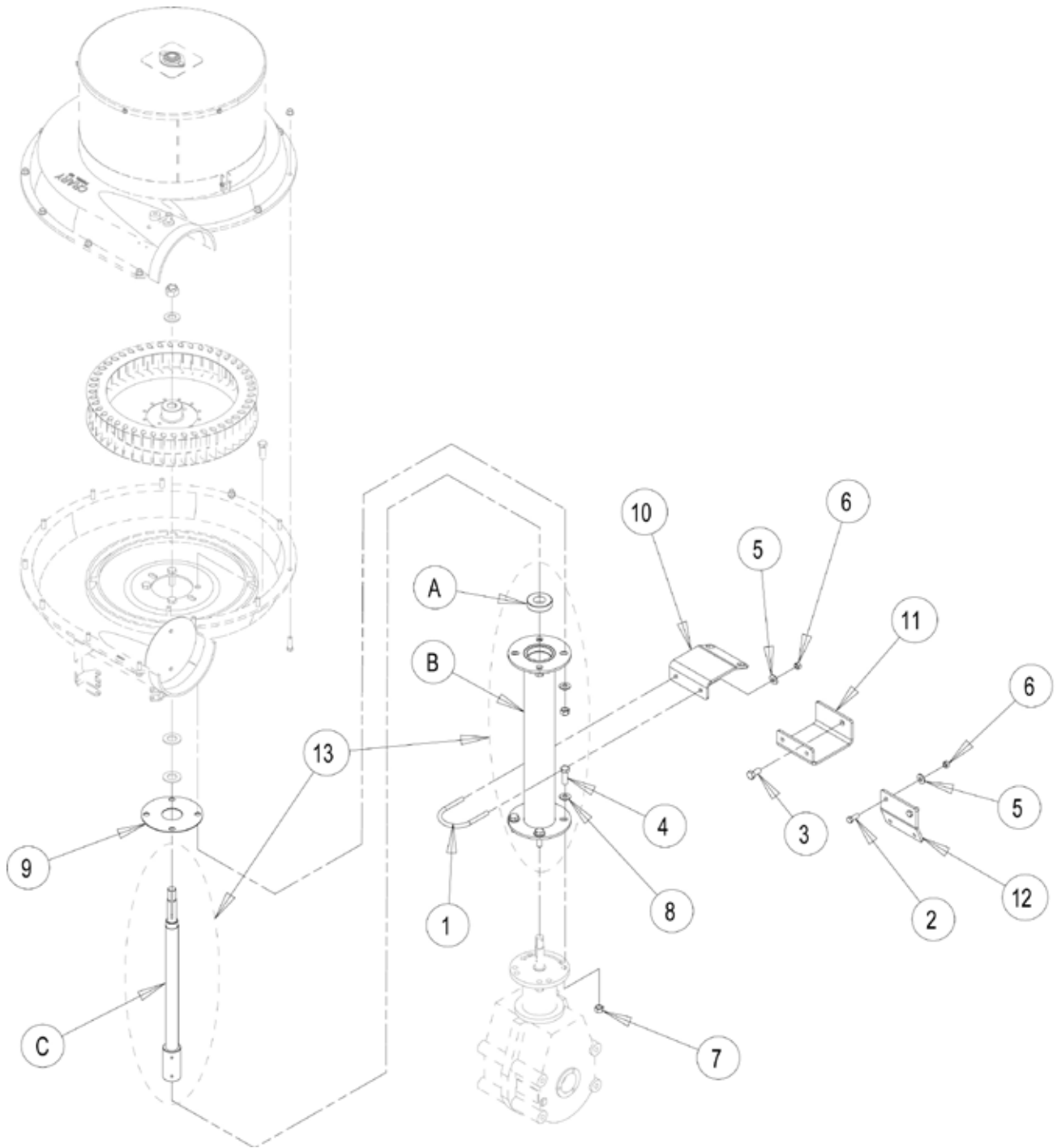



## GEARBOX/FAN EXTENSION

KIT, GEARBOX/FAN EXTENSION			
ITEM	PART NUMBER	DESCRIPTION	QTY
1	13014	U-BOLT, 3/8" X 3" X 4", FAN MOUNT ZP	1
2	15006	BOLT, 3/8" X 1" HHCS GR5 ZP	2
3	15012	BOLT, 1/2" X 1" HHCS GR5 ZP	2
4	15014	BOLT, 1/2" X 1-1/2" HHCS GR5 ZP	4
5	15031	WASHER, 3/8" FLAT ZP	4
6	15042	NUT, 3/8" HEX NC ZP	4
7	15049	NUT, 1/2" CENTERLOCK GR8 ZP	4
8	15097	WASHER, 1/2" SAE FLAT ZP	4
9	24510-12	PLATE, BEARING RETAINER	1
10	24638-12	BRACKET, EXTENSION SUPPORT	1
	24639-12	BRACKET, EXTENSION SUPPORT	1
11	24640-12	BRACKET, EXTENSION SUPPORT	1
12	24641-12	BRACKET, EXTENSION SUPPORT	1
13	24643	ASSEMBLY, EXTENSION SHAFT/HUB	1
A	10218	BEARING, 30 MM	1
B	24495-12	HUB, MACHINED EXTENSION	1
C	24642	WELDMNT, SHAFT/COUPLER	1

DECALS

1



2

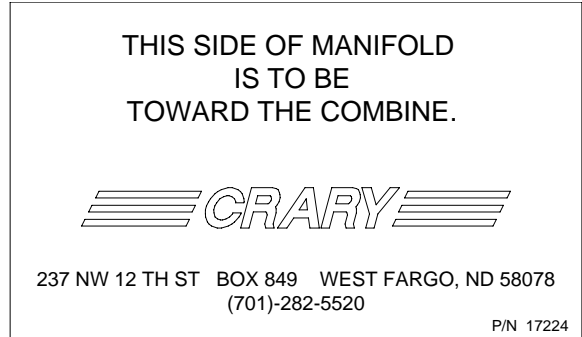

3



4

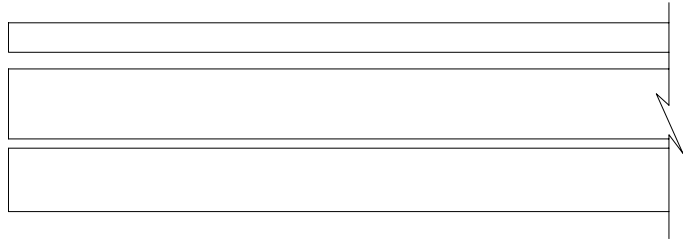

5



ITEM #	PART #	DESCRIPTION	QTY
1	11001	DECAL, CAUTION	1
2	17224	DECAL CTR MANIFOLD DIRECTION	1
3	11002	DECAL, WARNING	1
4	16722	AIR REEL STRIPING	UAR
5	11012	DECAL, CRARY AIR REEL	1



# Parts Catalog

## Air Reel

---

### PARTS INDEX

Part #	Page(s)	Part #	Page(s)	Part #	Page(s)
0032-0272-00	51,57,59	15030	17,33	15754-00	33
0101-0100-00	37,65	15031	7,9,11,13,1	16067	31
0104-0040-00	51,57,59	5,20,21,51,53,55,57,59,67,69,71,73		16091	39
0104-0120-00	51,57,59	15034	31	16092	39
0481-0029-17	51,57,59	15036	51,53,55,57,59	16155	7,9,11,13
0483-0006-00	51,57,59	15042	73	16449	41,43
0883-0120-00	47	15047	15,19,20,21,35,37,67	16516	31
10218	73	15049	31,35,41,43,49,51,57,59,73	16624	45
11001	7,9,11,13,74	15051	41,43,51,53,55,57,59,63,65	16625	45
11002	7,9,11,13,74	15052	35	16722	7,9,11,13,74
11012	7,9,11,13,74	15053	39,41,43	16807	45
12050	31	15055	41,43,51,53,55,57,59	16814	45
12057	51,53,55	15057	7,9,11,13,19,35,37,59,65	16815	45
12146	39	15058	31,35,37	16816	45
12167	39	15059	63	16817	45
12209	47	15068	41,43,51,53,55,57,59	16818	45
12210	47	15070	47	16819	45
12211	47	15076	41,43,65	16820	45
12215	47	15087	41,43	16821	45
12218	47	15092	35,37	17059	55,59,63,65
12220	47	15095	41,43	17060	59,65
12223	47	15097	49,51,53,57,59,61,65,73	17224	7,9,11,13,74
12457	49	15098	41,43	17313	15
12491	31	15099	41,43	17320	39
12506	35	15115	67	17404	17,33
12528	17,33	15129	41,43	17406	7,9,11,13
12529	23,67	15140	17	17407	7,9,11,13
13014	73	15154	7,9,11,13,57,59,61,63	17437	39
13460-00	41,43	15173	51,57	17444	7,9,11,13
13768-00	7,9,11,13	15174	65	17629	20,21
13901	39	15176	7,9,11,13,15	17634	17
13911-00	47	15178	15,17,25,27,29	17669	15
13914-00	47	15219	33,47	17670	15
14022-00	11,13,31	15238	41,43	17703	7,9,11,13,15
14056-00	41,43	15250	20,21,33,53,55,57,59,61,63,65	17777	39
14061-00	47	15256	47	17843	35,37
14062-00	47	15260	19	17849	39
14465-00	37	15271	35	17850	39
14473-00	65	15282	15,17,25,27,29,49	21193	41,43
14714-00	47	15300	33	21194	41,43
14720-00	47	15302	67	21238	51,57,61,63
14721-00	47	15342	41,43	21241	59,63
14722-00	47	15351	57,59,61,63	21243	65
14728-00	47	15356	7,9,11,13,31,33,47	21444	41,43
14729-00	47	15364	41,43	21445	41,43
14730-00	47	15388	7,9,11,13,31,35,37,69,71	21509	17,33
14731-00	47	15397	41,43	21512	39
14732-00	47	15402	53,55,57,61,63,65	21520	31
14733-00	47	15403	33	21534	63
14734-00	47	15436	7,9,11,13,31	21550	17,33
14735-00	47	15498	49,51,53,55,57,59,61,63,65	21588	20,21
14736-00	47	15552	41,43	21733	31
15001	41,43	15562	31	21797	20,21
15002	39	15575	47	21924	39
15003	17,53,55,57,59,61,63,65	15580	51,53,55	21976	33
15005	69	15597	23,67	21978	15
15006	51,53,55,57,59,71,73	15647	47	22153	15
15008	15,20,21,35	15737-00	7,9,11,13	22164	15
15012	49,65,73	15747-00	47	22179	9,13
15013	49,51,53,61	15748-00	47	22181	7,11,13
15014	31,41,43,73	15749-00	47	22183	9,11

Part #	Page(s)	Part #	Page(s)	Part #	Page(s)
22184.....	9,11	24269-12 .....	9	25416.....	19
22185.....	9,13	24272-12 .....	9	25417.....	19
22186.....	13	24273-12 .....	9	25418.....	19
22187.....	9	24274-12 .....	11	25420.....	19
22188.....	9,13	24276-12 .....	11	25422.....	19
22189.....	11,13	24278-12 .....	11	25424.....	19
22192.....	7	24280-12 .....	13	25449-00 .....	61
22193.....	11,13	24285.....	57,59	25450-00 .....	63
22226.....	35	24288-15 .....	59	25451-00 .....	59,63
22229.....	35	24318-12 .....	33	25452-00 .....	59,63
22244.....	35	24332-12 .....	39	25563-00 .....	11,13
22261.....	35	24333.....	39	25564-00 .....	9
22262.....	35,37	24369.....	39	25565-00 .....	9
22326.....	41	24370.....	39	25568-00 .....	9
22327.....	43	24422-12 .....	51,53,55	25569-00 .....	7
22346.....	15	24492-12 .....	65	25570-00 .....	13
22347.....	31	24492-15 .....	53,55,57,59	25571-00 .....	11
22364.....	7,9,11,13	24495-12 .....	73	25573-00 .....	11
22365.....	9,11,13	24510-12 .....	73	25575-00 .....	11
22374.....	11	24638-12 .....	73	25577-00 .....	13
22405.....	15	24639-12 .....	73	25578-00 .....	11,13
22479.....	35,37	24640-12 .....	73	25580-00 .....	11
22489.....	31	24641-12 .....	73	25592-12 .....	41,43
22541.....	69,71	24642.....	73	25594-12 .....	69,71
22620.....	49	24643.....	73	25601-12 .....	67
22621.....	49	24875-12 .....	23	25602-00 .....	67
22655.....	41,43	24876-12 .....	23	25603-00 .....	67
22664.....	39	24877-12 .....	23	25617-12 .....	39
22696.....	49	24878-12 .....	23	25638-35 .....	41,43
22759.....	39	24879-12 .....	23	25641-12 .....	41,43
22760.....	39	24880-12 .....	23	25644-12 .....	41,43
22806.....	39	24881-12 .....	23	25658-12 .....	7,9,11,13
22809.....	35,37	24882-12 .....	23	25760-00 .....	7,9,11,13
23140.....	55,59,63	24883-12 .....	23	25852-12 .....	51,57
23141.....	59,63	24884-12 .....	23	25853-00 .....	51,57,59
23152.....	41,43	24885-12 .....	23	25965-00 .....	57
23155.....	41,43	24886-12 .....	23	26027-12 .....	51,57
23158.....	41,43	24887-12 .....	23	26142-12 .....	37
23161.....	41,43	24888.....	25,27,29	26147-12 .....	37
23163.....	41,43	24890-12 .....	25,27,29	26148-00 .....	37
23501.....	35,37	24891-12 .....	25,27,29	26167-12 .....	65
23513.....	51	24905-12 .....	20,21	27122-00 .....	65
23622.....	51	24910-12 .....	7,9,11,13	27124-12 .....	13
23627.....	51	24917-12 .....	7,11	27129-12 .....	23
23880.....	69	24919.....	19	27130-12 .....	13
24027.....	53	24920.....	19	27138-00 .....	13
24028.....	53,55	24922.....	27	27139-00 .....	13
24033.....	61,63,65	24923.....	27	27172-00 .....	29
24034.....	61,65	24924.....	27	27174-00 .....	13
24036.....	65	24925.....	27	27176-00 .....	13
24037-12 .....	53,55,57,59,61,63,65	24926.....	27	27184-00 .....	65
24039.....	53,55,57,59,61,63,65	24927.....	25	27186-12 .....	29
24040.....	65	24929.....	29	27187-12 .....	29
24102.....	65	24930.....	27,29	27248-12 .....	65
24163.....	51,53,55,57,59	24931.....	25,27,29	27939.....	19
24166.....	51,53	24932.....	27	27940.....	19
24167.....	55	24933.....	27	7022.....	41,43
24168.....	55	24934.....	27,29		
24171-12 .....	51,53,55,57,59	24975-12 .....	9,11,13		
24172-12 .....	51,53,55,57,59	25412.....	19		
24268-12 .....	7	25413.....	19		







**Crary Industries**  
237 12th St. NW • P.O. Box 849  
West Fargo, ND 58078-0849  
(701)282-5520 • FAX: (701)282-9522  
[www.crary.com](http://www.crary.com)



**Manufactured in the  
United States of America  
by Crary Industries**